

Vacationland

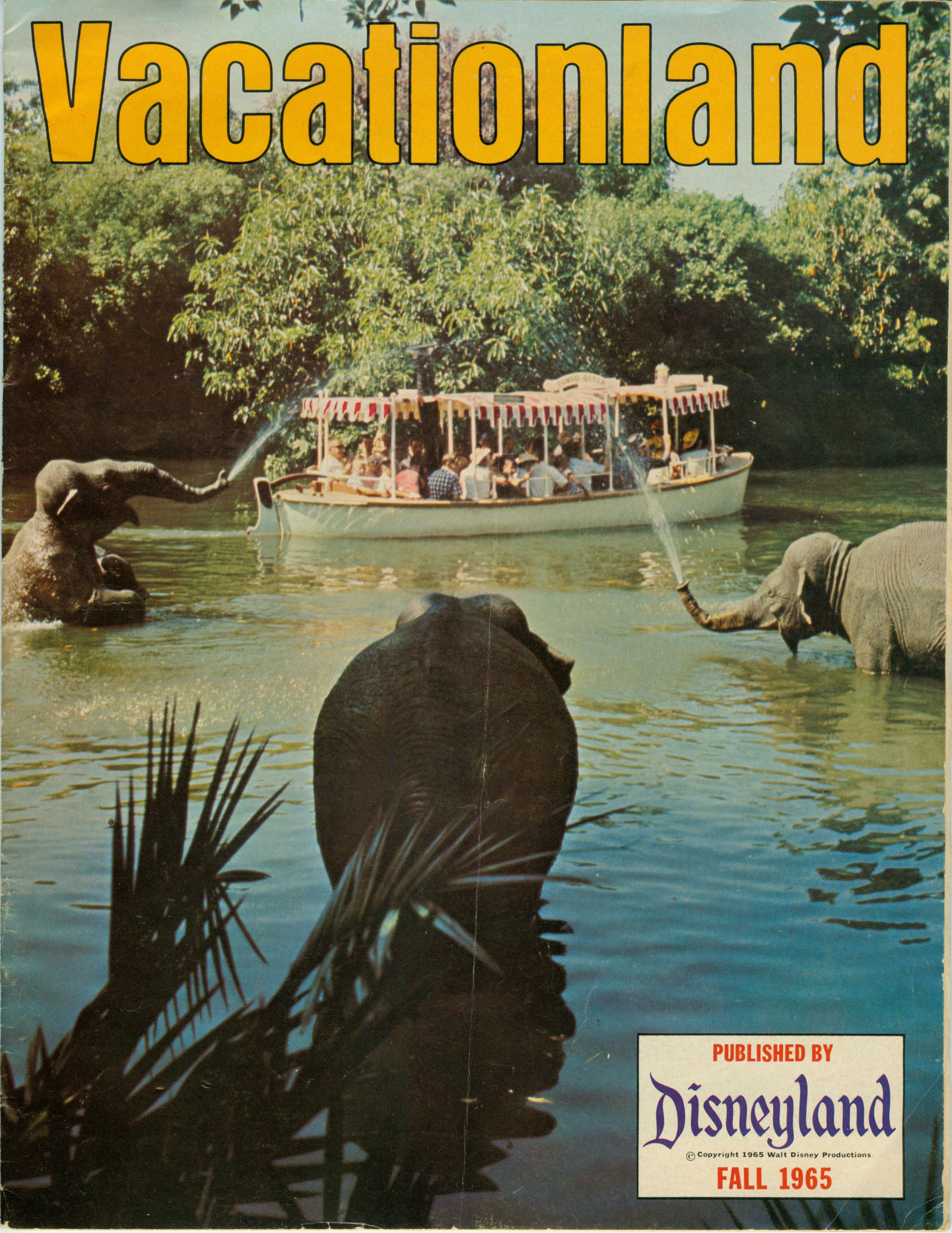

PUBLISHED BY

Disneyland

© Copyright 1965 Walt Disney Productions

FALL 1965

new!

DANISH VILLAGE BREADS

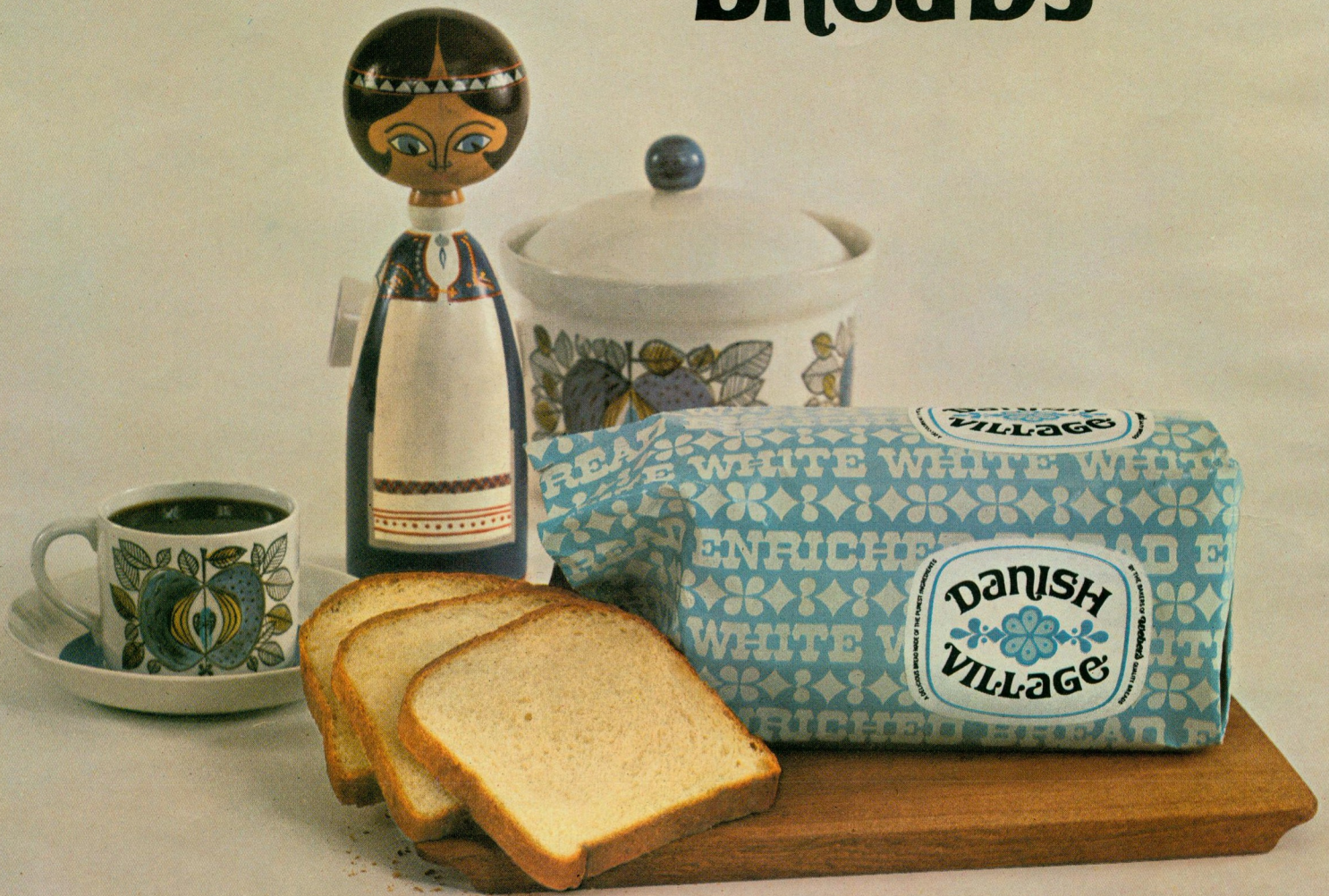

...fresh
and firm
and good enough to eat
all by itself!

Here's bread that's unforgettably good. All the flavor and firmness you expect from the purest ingredients, with no preservatives added. Each loaf has a taste all its own—one that doesn't disappear first time you open the wrapper.

Danish Village White, Multi-grain Wheat, Temp-tea Raisin and English Toasting Bread are sent fresh to your market every day. On weekends, you'll find either Cheese or Date Bread added as an extra treat. Try a loaf today. You might even take two (they're small). And so rich, and thin-sliced... and unforgettably good.

White • Multi-grain Wheat • Temp-tea Raisin • Cheese • Golden Date • English Toasting — Unforgettably good... from Weber's ovens

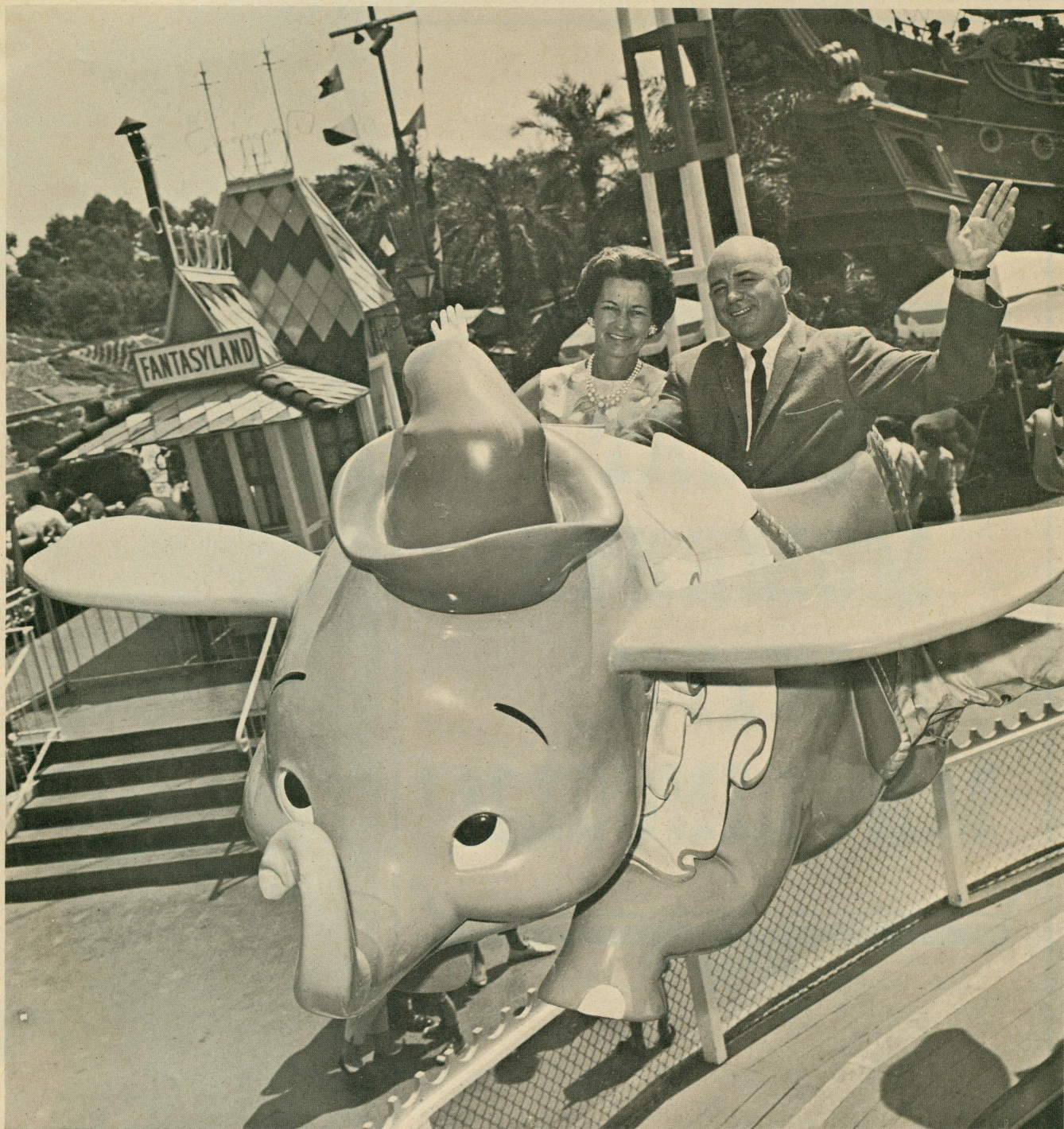

ONLY IN DISNEYLAND—Dumbo, the flying elephant with aerodynamic ears, is typical of the many exciting attractions

in Disneyland. For only in Walt Disney's Magic Kingdom can youth see fantasy come to life and can age relive its youth.

Soaring high into the sky, Dumbo provides a panorama of Fantasyland, "The Happiest Kingdom of Them All."

Vacationland

Vol. IX, No. 3
FALL 1965

© Copyright 1965 Walt Disney Productions

Honorary Editor-in-Chief • Walt Disney
Managing Editor • Jack Lindquist
Editor • Martin M. Cooper
Art Director • Phil Bauer
Photography • Charles Nichols
Circulation Manager • Frank Forsyth

Vacationland is a service-feature magazine published three times yearly by the Marketing Division of Disneyland, a Division of Walt Disney Productions. Personally distributed through more than 1500 hotels, motels and leading tourist attractions and carriers, Vacationland is the only publication specifically directed to the vacationer and traveler in California, Arizona and Nevada.

All rights reserved. Reprint of material only upon written approval of Disneyland, 1313 Harbor Blvd., Anaheim, California.
Advertising rates upon request

**"GREAT
MOMENTS
WITH
MR. LINCOLN"**

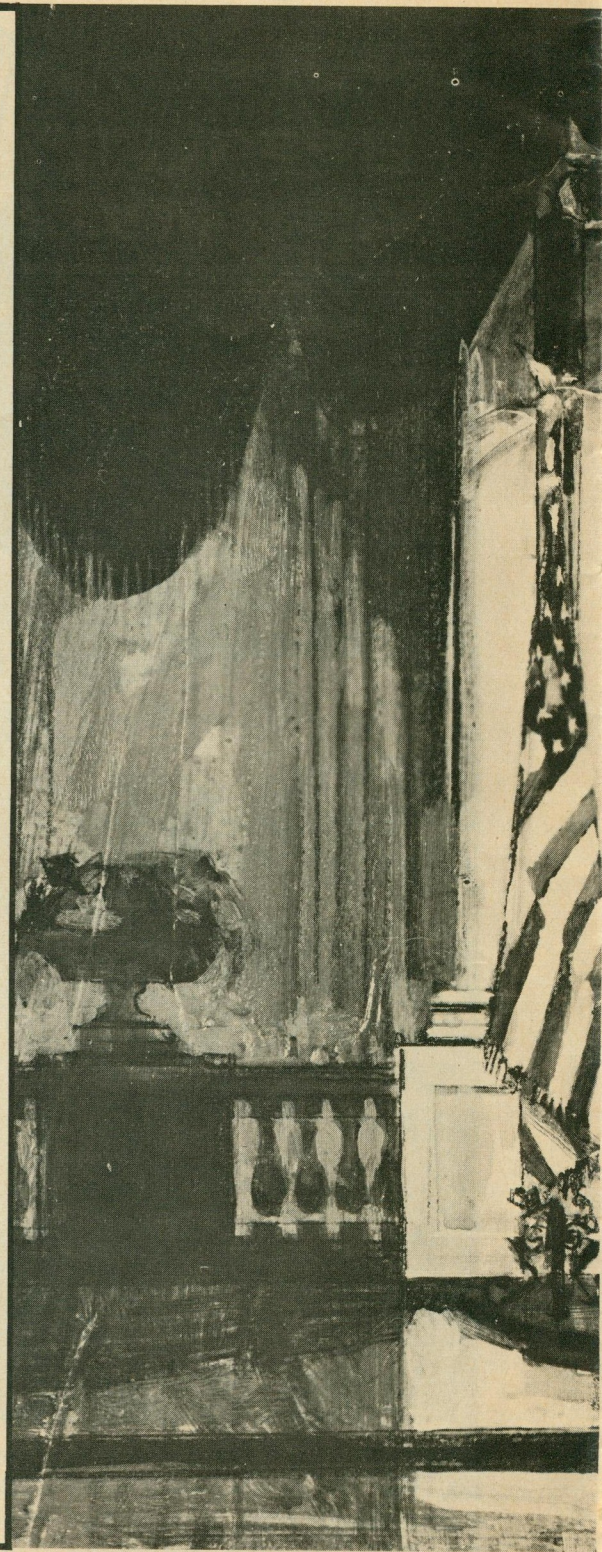

"Great Moments with Mr. Lincoln," a refined version of the presentation that thrilled more than three million people at the World's Fair, now is a permanent new attraction at Disneyland. After a successful premiere opening on Disneyland's Main Street, U. S. A., "Mr. Lincoln" has been acclaimed as one of the most exciting attractions in Walt

Disney's Magic Kingdom.

Using a Disney-developed technique of three-dimensional animation, called "Audio-Animatronics," the Lincoln presentation also employs the latest in film projection, staging and stereophonic sound developments.

As the guests enter the foyer of the Opera House, they are greeted by a large picture window, gracefully

framed in red drapes. Stepping up to the window, they look out over a magnificent panorama of the United States Capitol with its beautiful surroundings. Countless diamond-like lights shine from the Capitol windows and city as twilight settles over Washington.

Next, the visitors step into the Blue Room, where they are treated to a six-

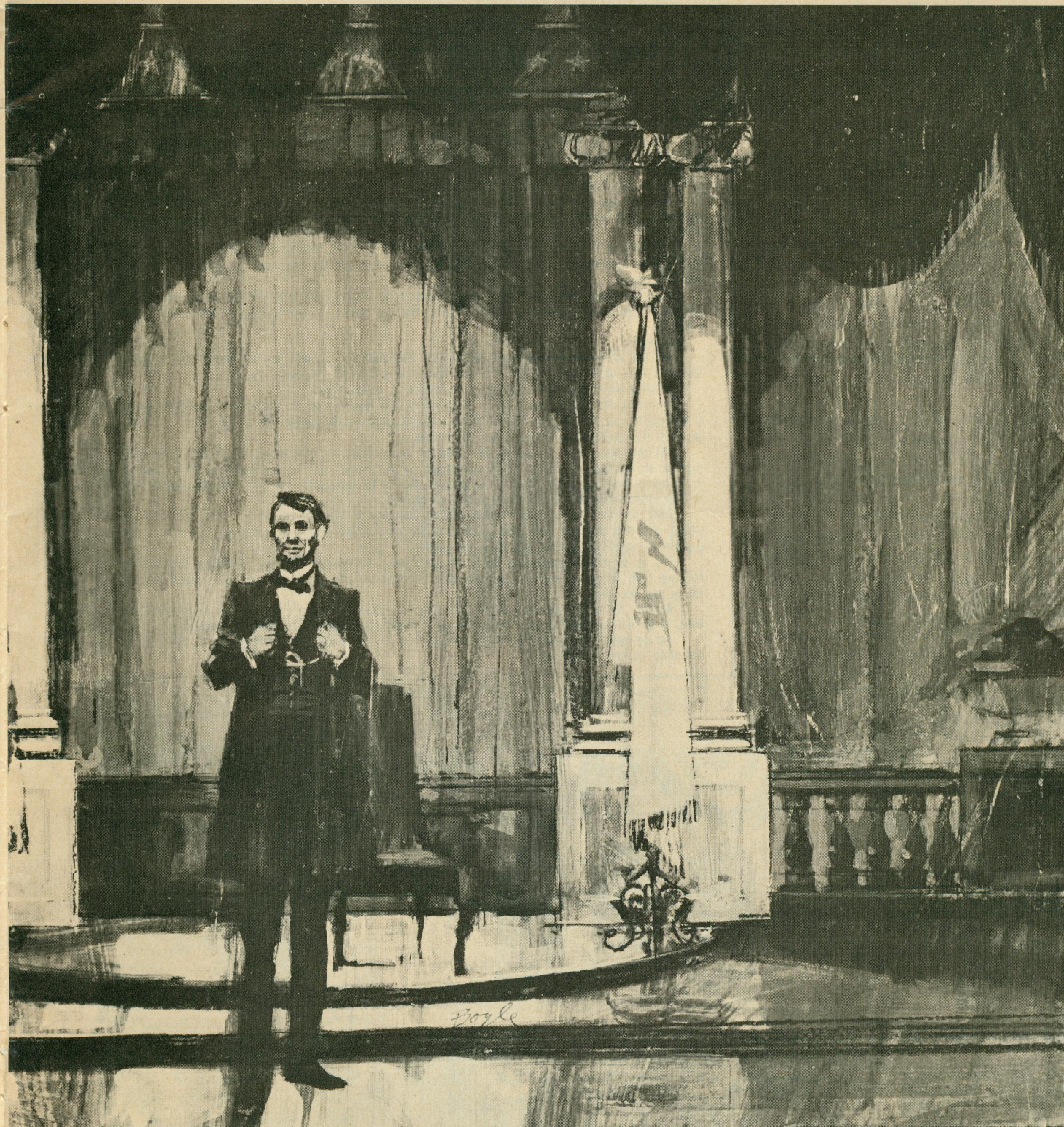

minute autobiographical presentation, taken from Lincoln's own words. His story is illustrated by full color art murals, especially created by Walt Disney Productions. These murals are projected onto a 28-foot-long screen.

After learning about Lincoln's early life leading up to the White House, the guests are invited into

the theatre to spend a few "Great Moments with Mr. Lincoln."

As the curtains open on the seated figure of Mr. Lincoln, he appears in deep contemplation. After he is introduced by the narrator, he "comes to life." He rises to his feet and delivers his address with complete coordination of speech and movements, including many mannerisms of the

sixteenth President.

A dramatic, soul-stirring finale finds Lincoln again seated, now silhouetted against the imposing dome of the Capitol. It is dawn, and the early morning sun casts its rays through a profusion of white clouds.

A chorus of voices, joined in harmony, seem to move through the theatre in an invisible procession,

immersing the audience in a stereophonic choral presentation of "The Battle Hymn of the Republic."

Gradually, the crimson and white clouds behind Lincoln dissolve into a symbolic representation of the American Flag, with the last stars of the night against a field of blue.

Development of the Lincoln figure began with the modeling of the head in a plastic clay. The figure was later covered with a flexible "skin" in order to maintain the original details.

The Lincoln figure is capable of 48 separate body actions, as well as 17 head motions and facial expressions. These movements are controlled by a magnetic tape, which has up to 32 channels, thus permitting as many as 438 separate actions at one time.

The figure stands approximately six feet, four inches and weighs about 140 pounds. The hair and beard were created by a professional wig maker. Hands were cast from the hands of a man of comparable size. Eyes were created by WED artists, using techniques similar to those employed by prosthetic eye manufacturers, and dental techniques were used to design the gums and teeth.

The Opera House has been completely redesigned especially for the

(Continued Page 21)

SPEECH PRESENTATION FROM

"GREAT MOMENTS WITH MR. LINCOLN"

This is the speech delivered by Walt Disney's Abraham Lincoln figure in the "Great Moments with Mr. Lincoln" show. It is composed of excerpts from addresses delivered by the Great Emancipator between 1838 and 1864.

The world has never had a good definition of the word liberty, and the American people, just now, are much in want of one. We all declare for liberty; but in using the same word we do not all mean the same thing.

What constitutes the bulwark of our . . . liberty and independence?

It is not our frowning battlements, our bristling sea coasts. . . . These are not our reliance against . . . tyranny. . . . Our reliance is in the love of liberty which God has planted in our bosoms.

Our defense is in the preservation of the spirit which prizes liberty as the heritage of all men, in all lands, everywhere. Destroy this spirit, and you have planted the seeds of despotism around your own doors.

At what point shall we expect the approach of danger? By what means shall we fortify against it? Shall we expect some trans-Atlantic military giant, to step the ocean and crush us at a blow?

Never!

All the armies of Europe, Asia and Africa combined . . . could not by force, take a drink from the Ohio, or make a track on the Blue Ridge, in a trial of a thousand years.

At what point then is the approach of danger to be expected?

I answer, if it ever reach us, it must spring up amongst us. It cannot come from abroad. If destruction be our lot, we ourselves must be its author and finisher. As a nation of free men, we must live through all times, or die by suicide.

Let reverence for the laws be breathed by every American mother to the lisping babe that prattles on her lap—let it be taught in schools, in seminaries, and in colleges—let it be written in primers, spelling books, and in almanacs—let it be preached from the pulpit, proclaimed in legislative halls and enforced in courts of justice.

And, in short, let it become the political religion of the nation; and let the old and the young, the rich and the poor, the grave and the gay, of all sexes and tongues, and colors and conditions, sacrifice unceasingly upon its altars.

Let us strive to deserve, as far as mortals may, the continued care of Divine Providence, trusting that, in future national emergencies, He will not fail to provide us the instruments of safety and security.

Neither let us be slandered from our duty by false accusations against us, nor frightened from it by the menaces of destruction to the Government nor of dungeons to ourselves.

Let us have faith that right makes might, and in that faith, let us, to the end, dare to do our duty as we understand it.



Disneyland's Newest Restaurant



The Plaza Inn

A new concept in elegant dining was unveiled at Disneyland this summer with the opening of the Plaza Inn on Main Street, U.S.A.

Already a favorite with the thousands of people who enjoyed Disneyland's Summer '65 Celebration, the Plaza Inn is a major addition to the Magic Kingdom's ever-growing facilities.

The plush, Victorian Plaza Inn Restaurant is one of the highlights

of Disneyland's year-long Tencennial Birthday Celebration.

Lavish Settings

Lavish application of luxurious red brocades, gleaming crystal, dramatic stained glass and generous use of mirrors create a most magnificent Victorian atmosphere in the antique-studded foyer and two large dining rooms.

This theme also prevails on two peripheral dining porches and a pair

of spacious, umbrella-shaded dining terraces, which flank the entrance promenade.

Walt Disney's Purpose

The purpose of the new Plaza Inn is to provide Disneyland guests with an elegant buffet restaurant featuring succulent dishes with prices that fit everyone's budget, according to Walt Disney.

Stepping inside to the Grand Foyer, guests find themselves surrounded

Come see
the sea
show by
the sea
shore!



Whales dance! Porpoises play ball! Seals show off! Penguins, walruses, sharks, exotic fish entertain! The show never stops; daily, 10 till sunset! Neither does the fun. One admission covers everything. Kids under 7 free. Parking free.

MARINELAND

On the coast between
Redondo Beach & San Pedro

- 21 stories down by elevator
- Always 56 degrees cool
- Guided tours
- Gift shop
- Free camping and picnic facilities

GRAND CANYON CAVERNS

On U.S. 66 between Kingman
and Flagstaff, Arizona

- New Park Motel with coffee shop, cocktail lounge, pool
- Member Best Western Motels and Triple A
- Nearest motel to Havasupai Canyon
- 4200-ft. airstrip
- Chevron station

For brochures and information call
Dinosaur #1 thru Prescott, Arizona or write
Grand Canyon Caverns, Dinosaur City,
Arizona

PACIFIC SPORTFISHING INC.



DeepSea
FISHING FOR
VACATION FUN

DELUXE BOATS

ALL-DAY OR HALF-DAY TRIPS

COMPLETE FACILITIES

RENTAL TACKLE

STAY LEFT AT SOUTH END OF LONG BEACH FRWY.
PORT OF LONG BEACH
FOR INFORMATION CALL: HE 5-5343 • SP 5-1302



by crimson appointments accented by authentic antiques complemented by specially created furnishings. One of the most interesting items is a superbly hand-carved, gilded wooden wall clock and matching barometer, the work of master-craftsmen executed in 1840 at Versailles. These pieces, in the style of Louis XV, introduce the Plaza Inn's boy-on-a-dolphin motif found in many of its furnishings.

The seventeen wall-mounted bronze and crystal sconces, each crowned with a rosette, were designed especially for the Inn. They utilize world-famous Baccarat crystal and Parisian bronze. The twenty-four basket chandeliers also are of Baccarat crystal and bronze.

Stained Glass Canopies

Guests move from the foyer to the food display and serving areas. Beneath canopies of multi-colored, custom-created stained glass is a large variety of food arranged in rare Norwegian rose marble in buffet style. There are two five-foot-diameter, three-tiered rotating servers garnished with a variety of salads. Each is crowned by a glittering antique gold epergne that has been converted into a fountain.

The rotisserie offers barbecued or roasted meat and fowl, and nearby are beautifully-appointed tables displaying subordinate courses, along with spreads of extravagantly decorated desserts.

Hostess Seating

After guests have made their selections, they are met by a hostess. She assists them to comfortable seating for their meal. Guests may choose to sit in the dining rooms, on the porches or on terraces.

This no-menu, no-check arrangement permits guests to spend virtually all of their dining time enjoying their meals. In addition, it also gives them the pleasure of seeing the food displays as they make their selections.

Palatial Dining Rooms

Guests eating in the Plaza Inn dining rooms find a unique interior decor. Seated on rarely-found gold mohair chairs, guests dine against a backdrop of fine velvet and coral-hued draperies.

Each of the two dining rooms features its own solarium, a glassed-enclosed conservatory with potted palms, ferns and baskets of pastel flowers. The solarium, rarely found in homes and restaurants today, was



a popular gathering place for family and friends during Queen Victoria's time.

Nostalgic Terrace Dining

Guests sitting on the terraces dine by nostalgic lamplight furnished by 17 seven-jet lamp posts. These authentic posts were cast from an original found in an old New Orleans courtyard. Each of the 100 tables will provide candlelight from a ruby-shaded lamp on a marble and bronze base.

One of the two dining rooms has

been designed for use on occasion for private banquets of up to 100 guests. The second dining room will accommodate 66 diners, the porches will seat 88 and the terraces 174 each, bringing the Plaza Inn's total guest capacity to 602.

At the entrance, which separates the two dining porches, is a magnificent bronze and frosted glass lamp, created by English artisans in 1800. A pair of smaller versions of this fixture, made at the same time, light the porches.

Operated by a 50-man staff, the

Plaza Inn accommodates between 3,000 and 4,000 diners daily.

New Bakery Included

In addition to the restaurant and kitchen areas, the Plaza Inn also houses Disneyland's own 2,120 square foot bakery, which serves all other food facilities in the Magic Kingdom with fresh baked goods daily.

Plan to enjoy lunch or dinner at the Plaza Inn during your next visit to the Magic Kingdom.



Visit NATURE'S Wonderland— Beautiful, Exciting CATALINA

Only two hours from the mainland by boat—only 17 minutes by air—and you're in fabulous Catalina, a world of fascinating natural wonders and breathtaking views.

In a single day, you can view the strange hidden world under the sea from a glass bottom boat, see the natural beauty of Catalina's steep slopes and sparkling blue Avalon Bay from vantage points on the Mountain Terrace Drive, and enjoy the beauty and the antics of one of the most varied collections of birds in the world in the famous Bird Park.

Stay another day and enjoy the Inland Motor Tour, a delightful 3 3/4-hour trip into Catalina's interior where buffalo roam free, wild boar lurk in the thickets, and wild mountain goat graze the mountainside. With spectacular views of mountains, canyons, coves and the Pacific Ocean, this trip into Nature's land of unspoiled beauty is an adventure you'll never forget.

**FAST MOTOR CRUISERS DAILY
FROM THE PORT OF LOS ANGELES**
South End of Harbor Freeway

Round Trip **\$750** children half fare

Leave San Pedro
Arrive Avalon
Leave Avalon
Arrive San Pedro

9:45 AM
Noon
4:00 PM
6:00 PM

**FOR RESERVATIONS
AND INFORMATION**
547-1161
or SP-5-3341

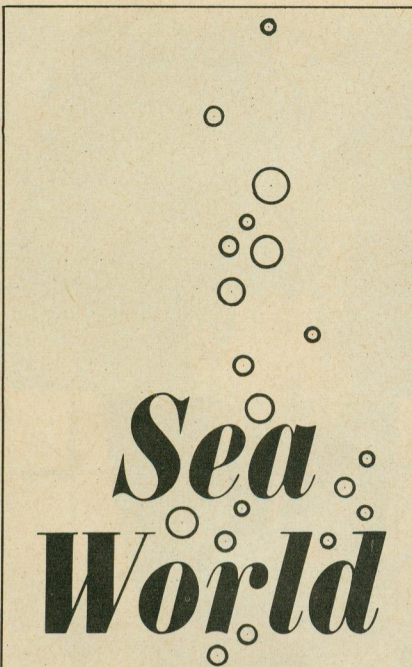

Sea World

Man has been fascinated for centuries by the watery world that covers five-eighths of his planet. The ocean depths have long provided Man with food and transportation, but they have remained little understood and appreciated by most of us.

Within the past few years, several recreational attractions have sprouted throughout the country using the seas and their inhabitants as a source of entertainment for visitors. Sea World, on Mission Bay in San Diego, California, is the newest, and one of the best, of these oceanaria and marine-

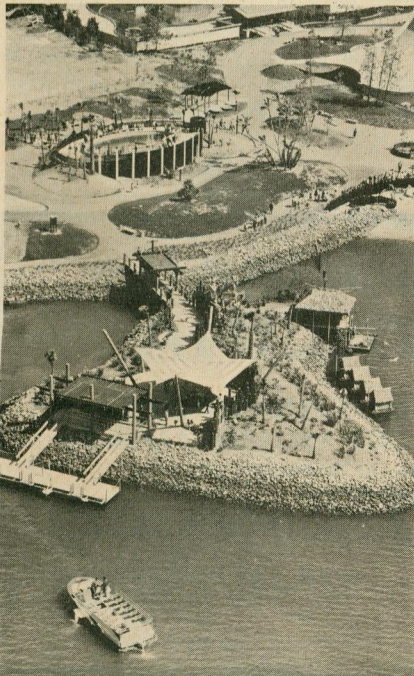

life show centers.

22 Acres of Fun

Covering 22 acres, and built at a cost of \$4.5 million, Sea World presents a varied entertainment bill of fare featuring nearly 100 different species of fish as well as many performing mammals.

Perhaps the most unusual of Sea World's many attractions is the Theater of the Sea, an immense underwater theater-in-the-round. With seats on all four sides of the 45-foot square glass tank, 900 spectators can view the show through 20-foot picture windows. In a humorous show scripted and set to music, Sea World's dolphins demonstrate both their su-

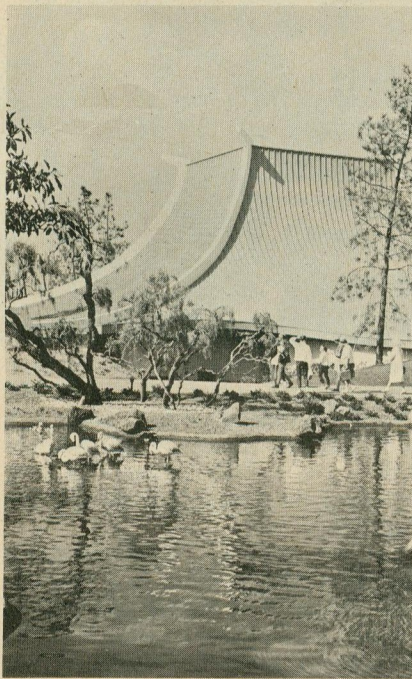

perior intelligence and surprising grace. Also appearing with the dolphins in the 20-minute show are the beautiful Sea Maids.

As multicolored spotlights pierce the 160,000 gallons of filtered sea water, spectators enjoy a three-act show demonstrating the versatility and learning capacity of the dolphins.

Unusual Hydrofoil Boats

Another unusual feature of Sea World is the two Richfield Hydrofoil boats, each carrying 28 passengers on a sea-skimming voyage around the lagoon. After leaving the Sea World dock, the hydrofoils rise slowly from the water as they gain momentum, so that eventually their hulls race four feet above the surface of

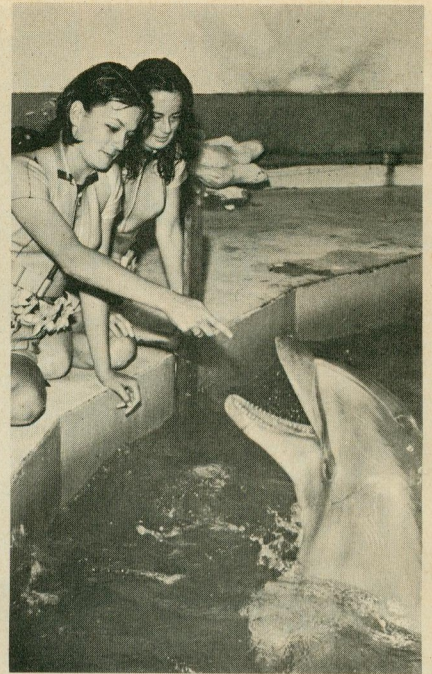

the bay. A maximum speed of 35 miles an hour is reached during the six mile trip.

The Sea World hydrofoils are the first built on the West Coast to be licensed for commercial use by the Coast Guard. Each is powered with 370-horsepower marine diesel engines and weighs eight and one-half tons.

Outdoor Lagoon Show

In the outdoor lagoon, the dolphins act out another drama, centered around the life of a castaway pilot. Visitors enjoy the 20 minute



show from the 1,300 person stadium overlooking the bay-level lagoon.

The well-trained dolphins leap to a height of 20 feet, "tailwalk" across the width of the lagoon with their entire bodies out of the water, supported by their powerful tail flukes. Sea World plans to teach the bottlenosed dolphins new routines in the future.

Other inhabitants of the lagoon are a pilot whale and two huge elephant seals who seem to have no aim in life other than to bask in the bright Mission Bay sun.

More Than a Fishbowl

In line with Sea World's policy of adding "show" elements to all of its attractions, the Sea Grotto is more



than just a large fishbowl containing hundreds of rare fish. As guests walk through the cool darkness of the Grotto, they watch a Sea World Sea Maid swimming among the specimens. Through a special communication device, the Sea Maid points out various fishes and explains interesting and little-known facts about them to the guests peering through the large picture windows.

There are four tanks in the Sea Grotto. The first tank contains many of the fishes which inhabit the waters off the California coast. Seals and sea lions frolic in the second tank, while exotic tropical fishes swim in the warm 80 degree third tank. The fourth tank features close-up views of Sea World's dolphins, while an



announcer tells of the mammals' superior intelligence.

Japan in California

A little bit of Japan is brought to Southern California by the Murata Pearl Company's Japanese Village, a two-acre development in the northeast corner of Sea World.

In a 14 feet deep tank measuring 72 by 42 feet, six Japanese girls in native costumes dive for oysters. Divers will select oysters pointed out by spectators who wish to buy one for the pearl it contains. The pearl is then polished and mounted.



Nearby, an authentic Japanese ceremonial bell tower contains a 1,500 pound bronze bell which visitors toll by pushing the swinging log "Shumoku" against the outside of the bell.

The Japanese Village also has a Demonstration House with an educational pearl display, a Gift Shop and Teahouse, and a waterfront stage with traditional Japanese dancing.

Other Features

Other Sea World features include the Hawaiian Punch Village refreshment center, the dolphin and whale training school, the penguin show, the seal and sea lion show and the

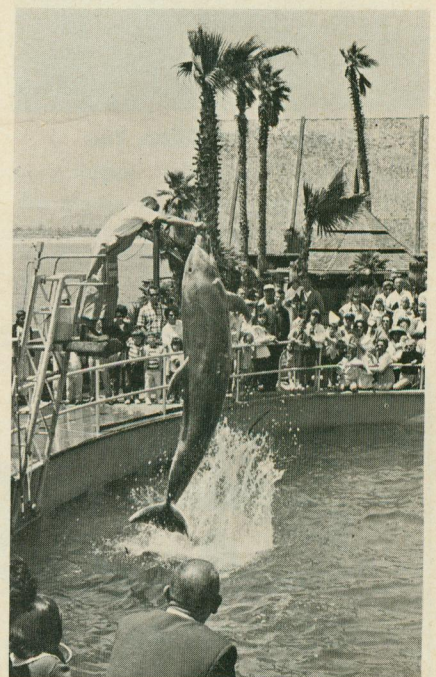

Fresh Water Dolphin Pool.

A star pupil in the dolphin and whale school is 10-foot, two-inch Samson, the largest dolphin in captivity. "Big Sam" adds to the excitement around the pool by jumping his 950 pounds entirely out of the water and splashing anyone who's too close to the edge.

Samson, believed to be more than 15 years old, is also learning hook shots and set shots for a basketball game.

Samson was captured in the Gulf of California and brought to San Diego by truck. As well as being the largest dolphin in captivity, he is also the oldest.

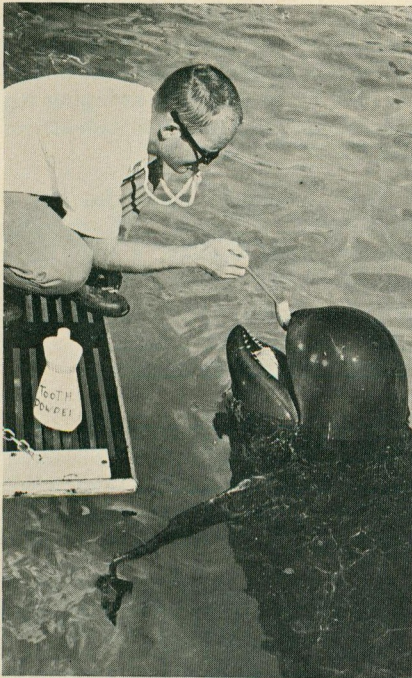

Single Admission Fee

Sea World is open daily from 10:00 a.m. until dusk. A single admission fee includes all of Sea World's attractions with the exception of the hydrofoil ride. Adult admission is \$2.25, junior (13-17) ad-

mission is \$1.25, while children (5-12) are admitted for 60 cents. The hydrofoil ride is fifty cents for those 13 and over and twenty-five cents for children 6-13 years.

Admission to the 1,000-car parking lot is free.



With its many varied shows, all based on the sea and its inhabitants, Sea World in Mission Bay is a major addition to Vacationland's most famous commodity: fun and recreation.

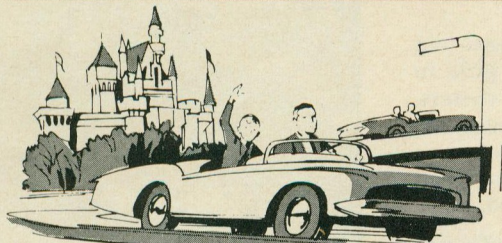

Pull in for fun

at Richfield's two Autopia freeways in Disneyland.

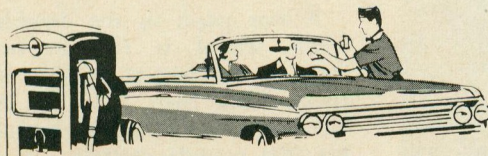

Pull in for power

with Richfield Boron, the Official Gasoline of Disneyland. It's the finest premium, yet it costs no more. Two convenient stations near Disneyland:

1780 S. Euclid Avenue at Katella
1201 Brookhurst Avenue at Ball Road

RICHFIELD

SEE Disneyland^{© WDP} AVIS RENT A CAR

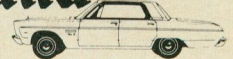

AVIS rents all makes of cars... features PLYMOUTH. "Rent it here—leave it there."

AVIS WORLD-WIDE RESERVATION CENTER

609 So. Olive St. / **481-2000**
Los Angeles 14, Calif.

licensee **TANNER MOTOR LIVERY LTD.**

SEE Disneyland^{© WDP}

VIA GRAY LINE SIGHT-SEEING TOURS

- ✓ Tour via deluxe coach with guide lecturer to point out sights enroute. Go via San Bernardino Freeway through Pico, home of last Mexican governor; see the orange groves... return via Santa Ana Freeway.

Tours to all of Southern California, Arizona, and Nevada
Consult your travel agent or call...

GRAY LINE SIGHT-SEEING TOURS

Operated by TANNER MOTOR TOURS, LTD.

1207 W. Third St., Los Angeles 17, Calif.

481-2000

UNIVERSAL CITY STUDIOS OPENS ITS GATES TO SOUTHERN CALIFORNIA VISITORS

For many years, visitors and vacationers to Southern California have desired to visit an actual motion picture and television film studio. Now that desire can be realized at Universal City Studios, the world's largest and busiest motion picture and television complex. Universal City Studios has opened its gates for visitors with a complete studio tour program which shows you both *where* and *how* motion pictures are made.

The visit to the 410-acre studio has two major features. First, visitors take an hour-and-a-half tour aboard comfortably designed GlamorTrams. A specially trained guide on each GlamorTram provides a detailed commentary throughout the tour as you wind your way through the various "locations" where many of the world's most popular movie and TV shows are filmed. The tour takes you through areas and outdoor settings representing sections of America, China, France, Germany, Mexico, Latin America, American jungles, Pacific Islands and other "authentic" locales. Visits inside a sound stage and a star's dressing room are included on the tour itinerary.

Outside sets visited by the GlamorTram include "McHale's Navy," "The Munsters," "The Virginian," "Laredo" and other sets familiar to movie and TV viewers. You can make your own movie and still pictures all along the route.

The second phase of the visit begins when your GlamorTram returns to Universal Studio Center. Here in this all-new multimillion dollar area you can see how illusions are created in the "behind-the-cameras" world of motion picture production.

You can visit the Pavilion of Glamour to see the make-up demonstration and the Hollywood Fashion and Costume Show; play in a push-button snowstorm; bring Herman Munster to "life" in Grandpa Munster's lab; take pictures of the Creature from the Black Lagoon "underwater"; witness a live-action stunt demonstration; walk "The War Lord Tower"; and photograph the exotic areas resembling Hong Kong's waterfront and the panoramic vista from Lookout Point.

Universal City Studios is located at the Hollywood Freeway and Lankershim Blvd. approximately ten minutes from the central Hollywood area, fifteen minutes from downtown Los Angeles. Public bus transportation is available and Tanner Gray Line Tours have frequent daily schedules to Universal City Studios.

One admission ticket includes all attractions in Universal Studio Center and the Universal Studio Tour.

Reservations are not required. For additional information please telephone TR. 7-1311.

Admission: Adults: \$3.00; Juniors (12-17): \$2.25; Children (7-11): \$1.60; Children under 7 are FREE

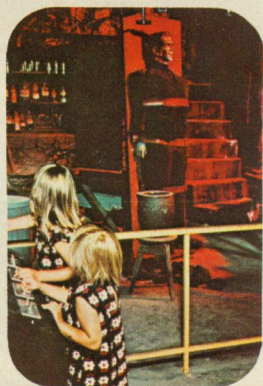
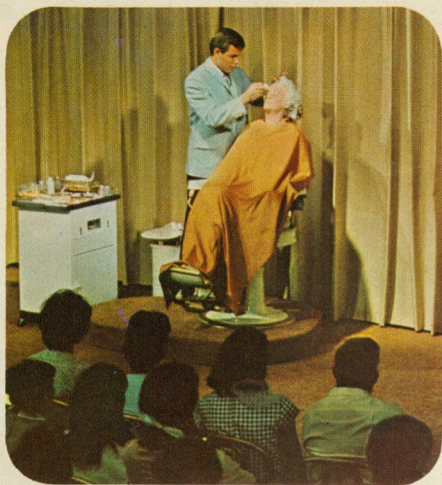

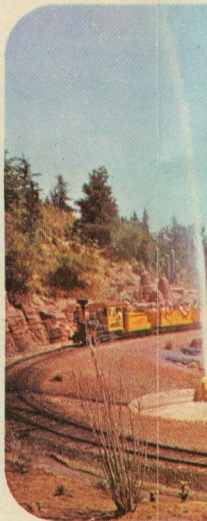
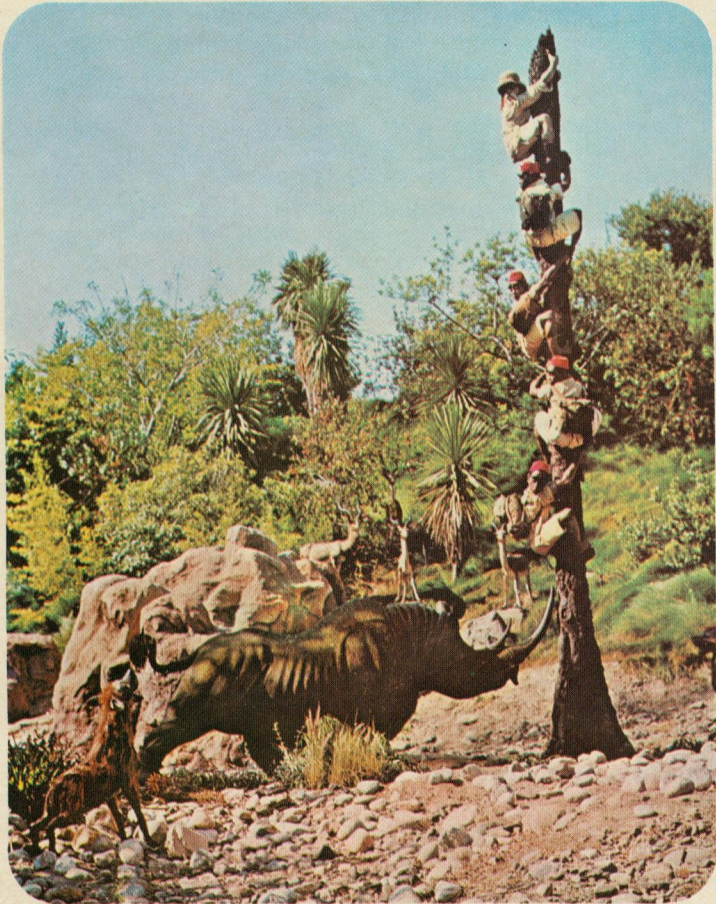

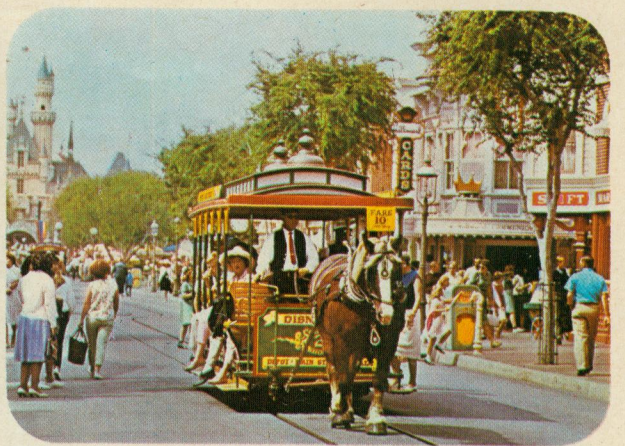
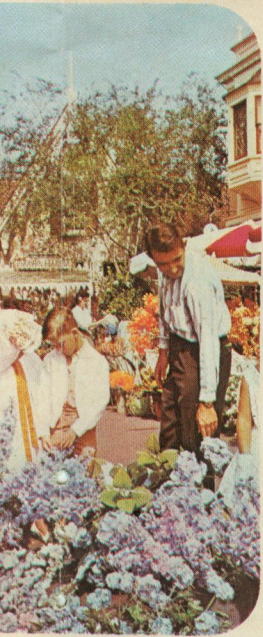

A Tencennial visit to Disneyland is a never-to-be-forgotten adventure for the young and the young-at-heart of all ages. A variety of fun and delight awaits the Disneyland guest in 1965, when the Magic Kingdom will be celebrating ten years of bringing pleasure to nearly fifty million people from all over the world.

Disneyland's many attractions and adventures are divided into five areas: Main Street, USA, a re-creation of a typical 1890-vintage thoroughfare; Adventureland, where guests may explore yet-to-be-tamed wilderness areas of the world; Frontierland, where the saga of a young America moving West is brought to life; Fantasyland, the Happiest Kingdom of Them All; and Tomorrowland, where 1980 becomes reality today.

All of these lands, and the many features within them, are designed for but one purpose: to make your visit to Disneyland a happy and memorable one.

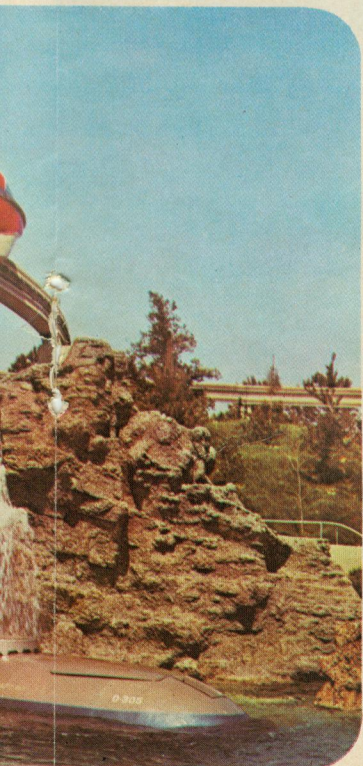
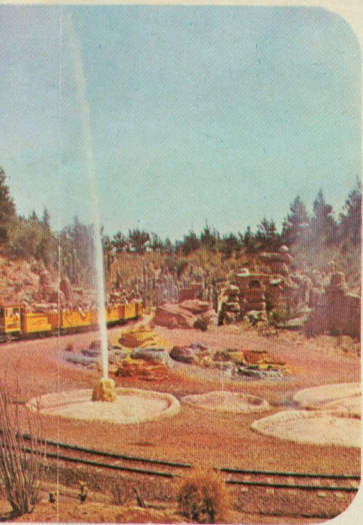

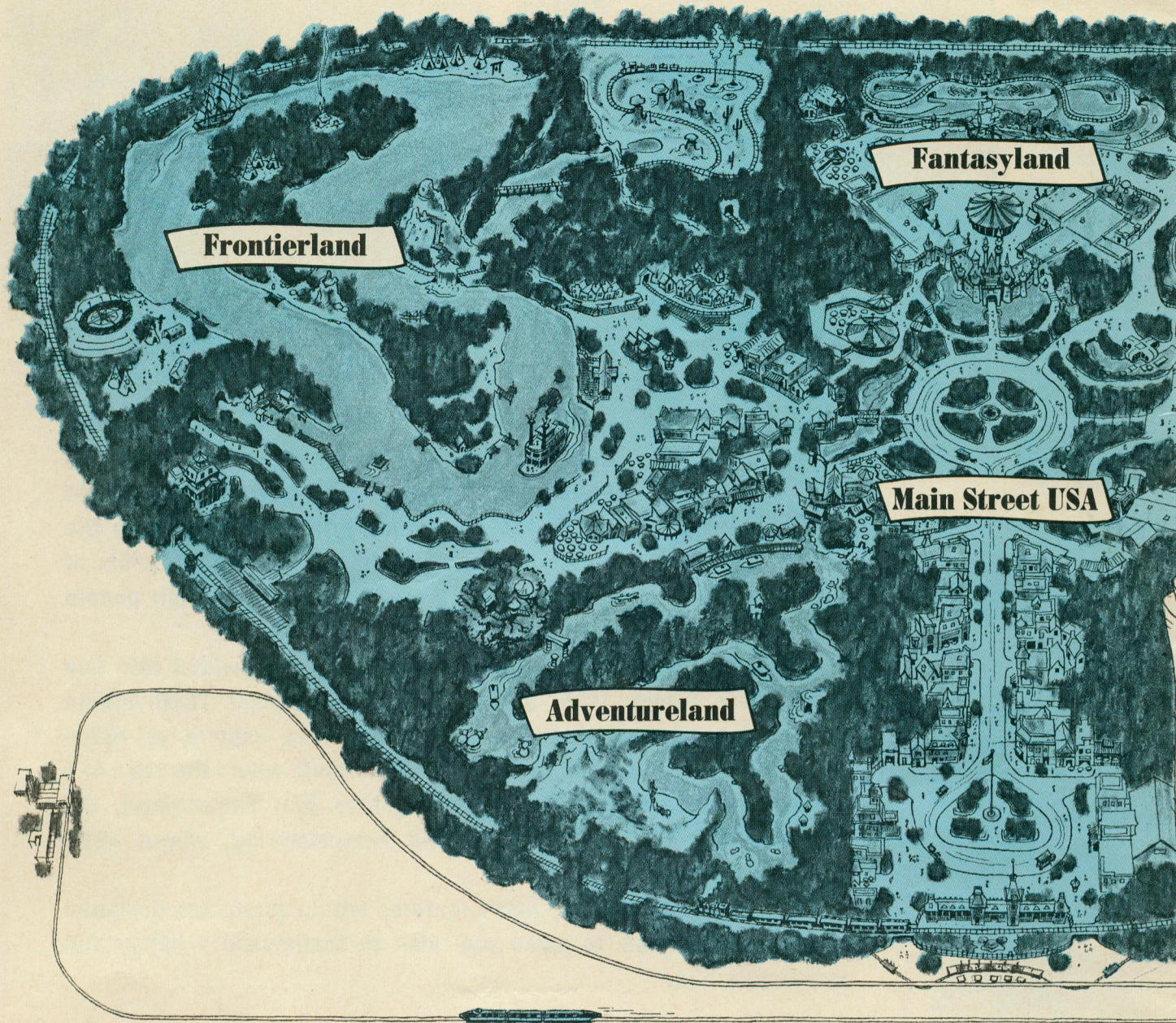

MAIN STREET USA

A faithful reproduction of a midwestern America turn-of-the-century thoroughfare. Stroll through the apothecary shop, stop at the old-fashioned ice cream parlor, watch the portrait artists at work and enjoy the sights and sounds of a by-gone era. Here are fascinating exhibits and unique shopping opportunities for your enjoyment.



ADVENTURELAND

Now you can enjoy the thrills and excitement of a safari to the exotic corners of the earth, right here in Disneyland. The wondrous Enchanted Tiki Room, the ever-popular Jungle Cruise and the towering heights of the Swiss Family Tree House all beckon the adventuresome guest, while the Tahitian Terrace serves authentic Polynesian food.

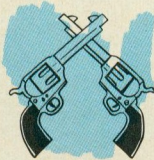

FRONTIERLAND

Here Walt Disney has re-created the hardships and wonders that faced the early pioneers as they struggled to create the great land that is today America. In this exciting land you experience a river voyage aboard the majestic Mark Twain or the swift sailing vessel Columbia. Enjoy an exciting trip through Nature's Wonderland in the comfort of a Western Mine Train or on the back of a sturdy mule.



FANTASYLAND

Through the Sleeping Beauty Castle lies "The Happiest Kingdom of Them All." With a variety of attractions drawn from Walt Disney movies, there is delight for the young of all ages. Dumbo, Alice in Wonderland, Snow White, Peter Pan and many more come alive in the adventures

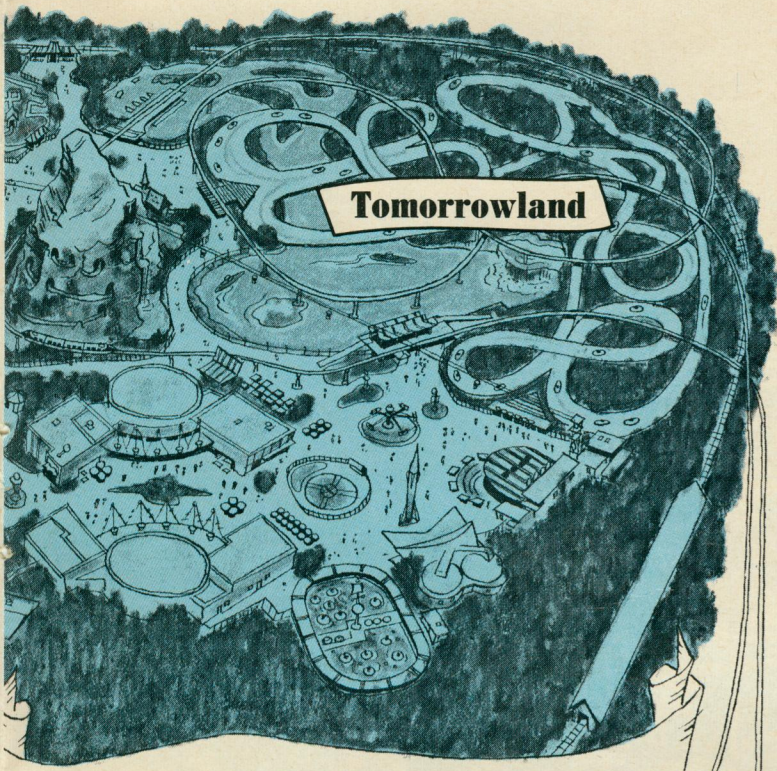

Tomorrowland

This is Disneyland

... Where you will find yesterday, today and tomorrow, here, there, everywhere and nowhere. On the world's largest stage you become an active participant in Walt Disney's Magic Kingdom of fun and excitement for all ages. Adventures and experiences become commonplace occurrences when you visit "The Happiest Place on Earth."

of Fantasyland. The King Arthur Carousel, the Flying Tea Cups and the Storybook Land voyage are also popular attractions here. Perhaps the stellar attraction in Fantasyland, however, is the exhilarating Bobsled ride down the icy slopes of the awesome Matterhorn Mountain.



TOMORROWLAND

Here the world of 1980 is brought to life today. The Disneyland-Alweg Monorail System cruises twenty feet above the ground while the Submarine Voyage explores Earth's last frontier: the ocean depths. Here one also can take a journey to the moon, hop aboard a flying saucer and ride a freeway of the future.



Information for Your Visit to Disneyland

WHERE IS DISNEYLAND LOCATED?

Disneyland is located within the city of Anaheim, California, about 35 minutes by auto from downtown Los Angeles, via the Santa Ana Freeway southeast to Harbor Boulevard in Anaheim.

WHAT HOURS IS DISNEYLAND OPEN?

Effective September 20, and continuing throughout the Fall and Winter, Disneyland is open Wednesday through Sunday, remaining closed Monday and Tuesday. Park hours are 10 a.m. to 6 p.m. During the Christmas Season, December 15 to January 2, Disneyland will be open daily.

WHAT'S THE BEST WAY TO VISIT DISNEYLAND?

If you are a first-time visitor to Disneyland, we recommend the Guided Tour. The Guided Tour includes admission to six Disneyland adventures. The Tour is approximately two hours long and after its completion you will have plenty of time to enjoy Disneyland's many other attractions, exhibits, shows, shops and restaurants.

For family groups we recommend the Disneyland Ticket Books for maximum thrills and enjoyment. Two types of Ticket Books are available. They are the BIG 10 and the DELUXE 15. The BIG 10 includes admission to Disneyland and a choice of 10 Disneyland adventures and attractions. The DELUXE 15 includes admission to Disneyland and a choice of 15 Disneyland adventures and attractions.

	ADULT	JUNIOR (12-17)	CHILD (3-11)
Big 10 Book	\$4.00	\$3.50	\$3.00
Deluxe 15 Book	5.00	4.50	4.00
Guided Tour	5.00	5.00	3.00
General Admission	2.00	1.20	.60

HOW LONG SHOULD YOU PLAN TO STAY?

Disneyland is designed so that you can enjoy a complete visit to the Magic Kingdom whether you have only a few hours or several days. Most visitors explore five hours or more.

If you wish overnight accommodations, the modern 450-room Disneyland Hotel, the official hotel of Disneyland, is located on West St., directly across the street from the parking lot exit. There is also a coffee shop, restaurant, shopping area and 40-acre golf center. For reservations write: Disneyland Hotel, Anaheim.

DOES DISNEYLAND HAVE DINING FACILITIES?

Disneyland has twenty fine restaurants and refreshment centers. In addition, there is the Gourmet Restaurant and coffee shop at the Disneyland Hotel, which can be reached via Monorail or by free tram from Disneyland's Entrance.

IS DISNEYLAND SERVED BY PUBLIC TRANSPORTATION?

Yes, Disneyland is served by various types of transportation as noted below:

Bus—Tanner Gray Line Motor Tours, Pacific Greyhound Lines and the Southern California Rapid Transit District. Union Pacific Railroad Bus from East Los Angeles Station.

Helicopter—Los Angeles Airways flies daily to the Heliport located adjacent to the Disneyland Hotel.

Limousine—Airport Coach Service and Tanner Gray Lines.

WHERE CAN I GET FURTHER DISNEYLAND INFORMATION?

Contact the Director of Customer Relations, Disneyland, Anaheim, California. Phone KEystone 3-4456, Extension 481. Prices and Park hours subject to change without notice.

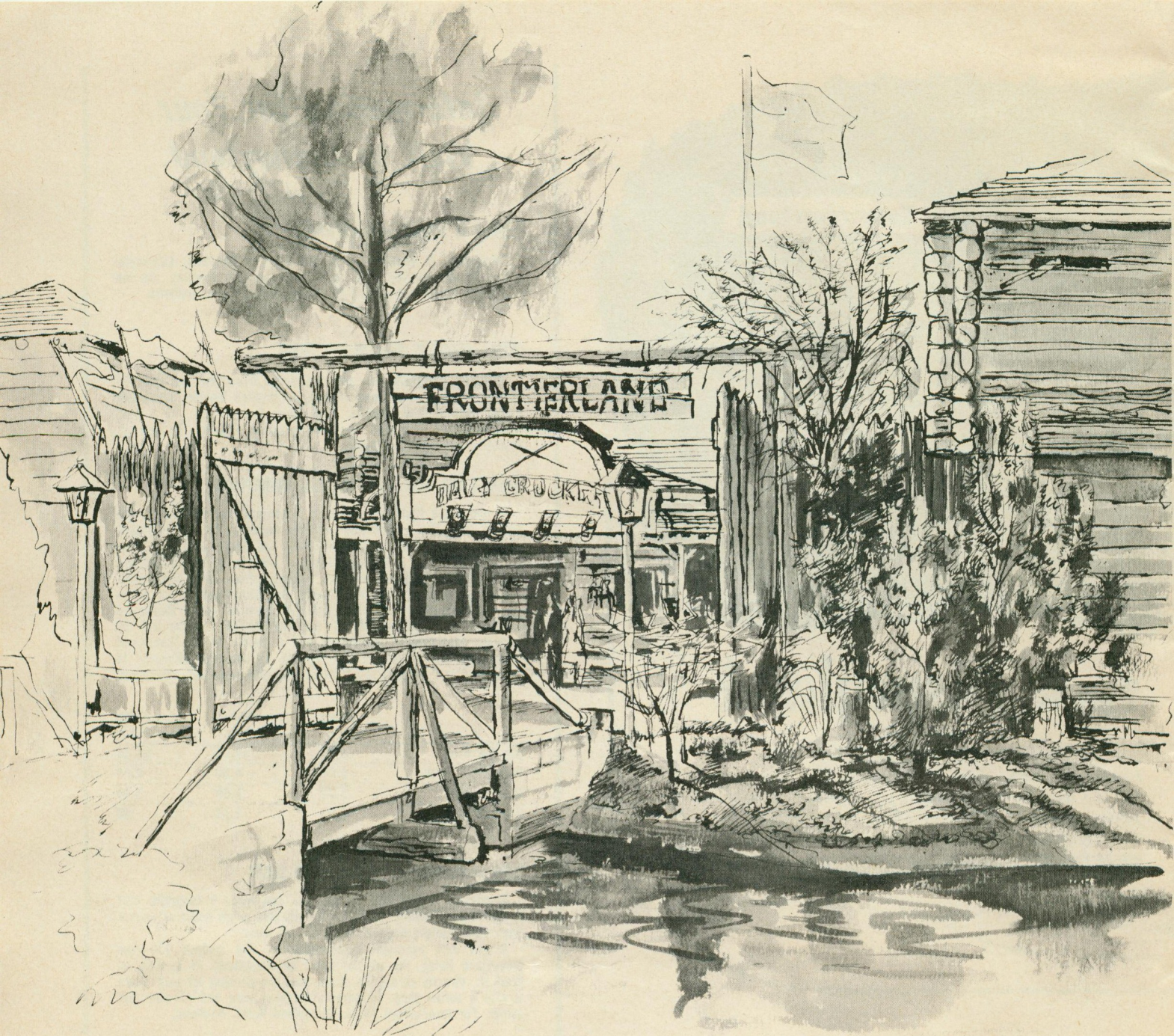

The Western Frontier — Disneyland Style

All Americans, whether descended from those who arrived on the Mayflower in 1620, or from those who crossed the Atlantic on a cattle boat in 1920, have cause to be proud of our nation's history. It is to the hardy pioneers who braved and conquered the American wilderness that Frontierland is dedicated.

Frontierland always has been an area of special interest to Disneyland visitors. For this particular section of the Park represents something very close to all Americans—the pioneering saga of the West. In Frontier-

land, the visitor sees a reflection of the life and lore of the Old West, recreated for the delight of Disneyland guests.

As he strolls through the wooden stockade gates into Frontierland, the visitor leaves 1965 behind and travels back into the days of '76, when wooden rails and hitching posts were used instead of parking meters.

Frontierland offers many varied attractions for the adventuresome Disneyland visitor. One of the most popular is the Mine Train through Nature's Wonderland.

Constructed at a cost of more than two million dollars, Nature's Wonderland authentically re-creates more than 200 birds, animals and reptiles in their natural habitat. Each setting in Nature's Wonderland is taken from one of Walt Disney's famous award-winning True-Life Adventure films, such as "Beaver Valley," "Bear Country," "The Living Desert," and "The Olympic Elk."

As the visitor boards one of the four 74-passenger trains, he notices the little mining town of Rainbow Ridge with its general store, news-

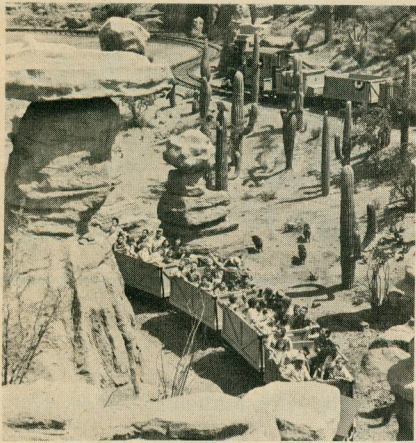

paper office and assay office. Bidding civilization farewell, the train passes through a tunnel and emerges in Nature's Wonderland. Beaver building a dam, bears scratching and looking for honey, and battling elk stags and howling coyotes—all are a part of Nature's Wonderland. Past 75-foot high Cascade Peak with its three huge waterfalls, through Balancing Rock Canyon and under Old Faithful Geyser, the train chugs along. Climaxing the ride are the beautiful Rainbow Caverns. As the train enters a dark tunnel, the visitor hears cool winds whistling through the

caverns. Then, as if by magic, the near-silence is broken by the sound of rushing water and the dark is interrupted by colorful streams of water playing over the rocks. Brilliant purples and reds, muted yellows and blues, sprightly greens and oranges light up the cavern with an eerie but breath-taking splendor. Falling in beautiful patterns and splashing into multi-colored pools, the Rainbow Caverns seem to take the viewer to another world, one of mystery and romance.

There is another Western-style way to see Nature's Wonderland, aboard a sturdy mule pack. The pack mules wind in and out of the Saguaro Cactus Forest, Sandstone Cliffs and Rattlesnake Gulch. The gentle, plodding pace of the docile mules bring to mind the hardships the early settlers faced without the modern conveniences of today.

No matter how guests choose to see it, Nature's Wonderland is one of the most beautiful sights in Disneyland.

The Golden Horseshoe is one of the most popular shows in Disneyland. In this replica of a frontier saloon, Pepsi-Cola presents the Golden Horseshoe Revue, a vaudeville

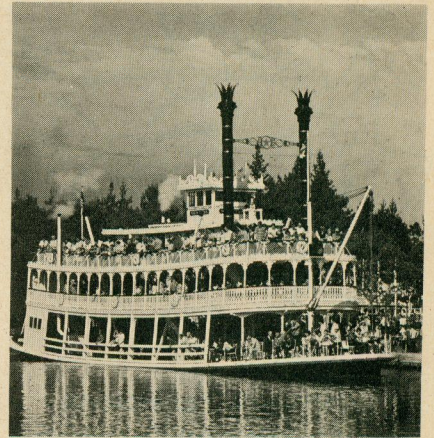

show with a rootin' tootin' real Western flavor.

Rapidly approaching the 15,000 performance mark, this combination of comedy and musical entertainment is constantly filling the Golden Horseshoe with gales of laughter. The Revue stars Wally Boag, Fulton Burley and Betty Taylor as Miss Slue Foot Sue. It also features the Golden Horseshoe singing waitresses and a singing bartender.

Songs such as "Won't You Come Home, Bill Bailey," and "Clancy Lowered the Boom," and the ever-

(Continued Page 24)

True-to-life faces of a few of the many wax figures you'll see here!



105 FAMOUS SCREEN STARS
in Scenes from their Finest Pictures!

MOVIELAND

WORLD'S LARGEST

WAX MUSEUM

OPEN DAILY
& EVENINGS

Kids under 8
FREE with Adult

The One and Only
"STARS HALL OF FAME"
Nothing Else Like It
Anywhere!

CAMERAS
WELCOME

FREE
PARKING

ON BEACH BLVD., BUENA PARK

DON'T FIGHT TRAFFIC...

RELAX



Take A Holiday
From Driving...

Go **FTD** Bus!

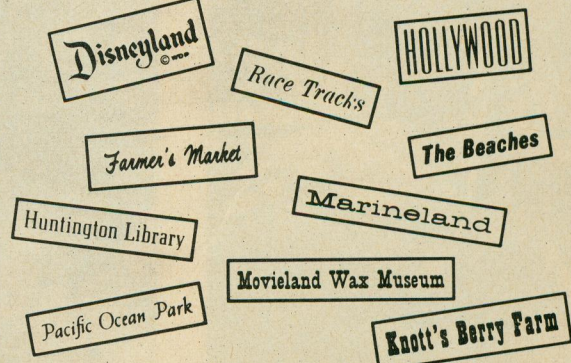

FOR TIMETABLES AND INFORMATION
CALL 747-4455

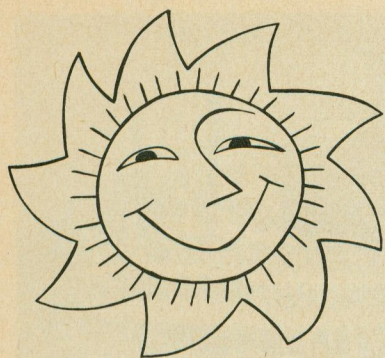

Vacationland Highlights

YOUR GUIDE TO VACATIONLAND ATTRACTIONS

SOUTHERN CALIFORNIA

Attractions

KNOTT'S BERRY FARM AND GHOST TOWN, six miles from Disneyland in Buena Park, was first noted for its berry preserves and now ranks among Vacationland's most popular fun spots. Ghost Town is a replica of an 1849 Gold Rush community. Shows, rides, gift shops, fine chicken and steak dinners offered. Open daily 10 a.m.-11 p.m. No admission, free parking. LA 2-1131.

MOVIELAND WAX MUSEUM, 7711 Beach Blvd., Buena Park (near Knott's). 45 movie sets spanning Hollywood history from silents to wide screen. Scenes from hits of stars of comedy, drama, western, horror, musicals. Open 10 a.m.-10 p.m. Sun.-Thurs.; 10 a.m.-midnight Fri.-Sat. Admission charged, free parking.

MARINELAND OF THE PACIFIC. Three-ring sea circus featuring the only two trained whales in the world, performing porpoises and seals in continuous shows every day of the year. On the ocean shore 25 miles south of Los Angeles. FR 7-1571. Open 10 a.m.-sunset.

PALM SPRINGS TRAMWAY: largest and longest single-lift passenger-carrying aerial tramway in the world. Travels 13,200 feet up Mt. San Jacinto in 12 minutes. Restaurant, views, recreation offered. Hours 8 a.m. to 10 p.m. daily.

LOS ANGELES CIVIC CENTER is dominated by the Los Angeles City Hall, the tallest building in Southern California. A free observation deck in the building's tower provides a panoramic view of the city, from 10 a.m.-4 p.m. MA 4-5211. Also located near by the Civic Center:

ANGEL'S FLIGHT, the last of L.A.'s cable cars, carries passengers from Third and Hill to Olive at the top of Bunker Hill. Fare is still just a nickel, round trip.

LITTLE TOKYO, just south of the Civic Center at 1st and San Pedro, is commercial and social center of L.A. Japanese community. Has unusual restaurants, clubs and shops.

OLVERA STREET, just off N. Broadway and Sunset in downtown Los Angeles, exemplifies Spanish-Mexican heritage dating back to 18th century. Curio shops, booths, sidewalk cafes,

niteclubs with authentic flavor. Open daily.

CHINATOWN, in downtown Los Angeles just off North Broadway and Sunset, is oriental in architecture and flavor with fine restaurants, art and curio shops. Open daily.

L.A. COUNTY ART MUSEUM, which opened in new quarters in 1965, houses art objects valued in excess of \$32 million. Open free to the public daily except Monday 10 a.m.-5 p.m. 5905 Wilshire Blvd.

FARMER'S MARKET. Famous shopping and dining location. Diversified stall stands with fresh foods, produce in outdoor setting. At 3rd and Fairfax, Los Angeles. WE 3-9211. Open 9 a.m.-7 p.m., closed Sundays.

HENRY E. HUNTINGTON LIBRARY and Art Gallery, Strathford and Oxford Roads in San Marino. This elegant museum houses Gainsborough's "Blue Boy," Sir Thomas Lawrence's "Pinkie" and 63 other masterworks. Also has 250,000 rare books and more than 2,000,000 original manuscripts. Open daily except Mon. and the month of October, 1 p.m.-4:30 p.m. No charge. Free parking.

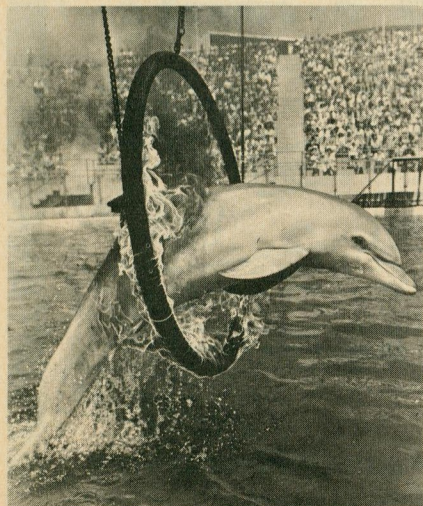

MARINELAND OF THE PACIFIC

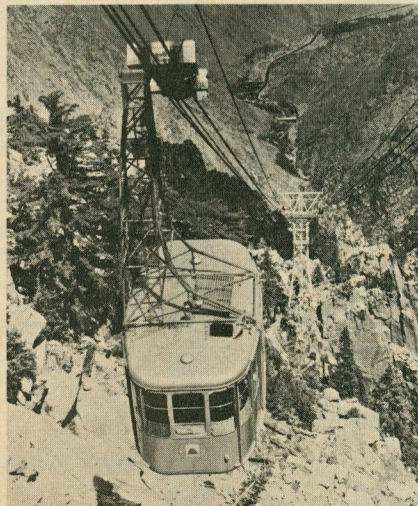

PALM SPRINGS TRAMWAY

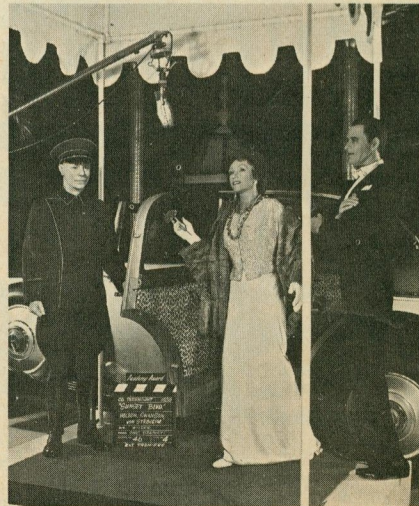

MOVIELAND WAX MUSEUM



SAN SIMEON

SEA WORLD, in Mission Bay Park in San Diego, has 22 acres of entertainment. Features underwater porpoise, seal and penguin acts, pearl raising display, hydrofoil boat rides and more. Open daily 10 a.m. to dusk.

UNIVERSAL CITY STUDIO TOURS feature a visit to an actual movie set and other close-ups of the movie-making industry. Effective September 12, tours are conducted Monday through Saturday. Closed on Sundays, Thanksgiving, Christmas and New Year's Days. Located at Hollywood Freeway and Lankershim Blvd. turn-off. Phone 877-1311.

SOUTHERN CALIFORNIA Special Events

June 15-September 12—San Diego National Shakespeare Festival, Balboa Park.

July 27-September 14—Del Mar Horse Racing, Del Mar.

September 17-October 3—Los Angeles County Fair, Pomona.

September 24-25—1965 Edition of Dixieland at Disneyland, starring Louis Armstrong.

September 25-26—U. S. Surfboard Championships, Huntington Beach.

December 5—Grand Opening of San Diego's Christmas Center, Balboa Park.

December 18-January 1—Disneyland Christmas Season, featuring twice daily parade.



DOWNTOWN LAS VEGAS NORTHERN CALIFORNIA Attractions

HEARST SAN SIMEON STATE HISTORICAL MONUMENT. The "Hearst Castle" at San Simeon, 42 miles north of San Luis Obispo, on Highway 1. Magnificent 100-room structure now open to public tours. Complete tour information from Supervisor, Hearst San Simeon State Historical Monument, San Simeon, California.

SAN FRANCISCO is world-famous for its restaurants, stores and romantic flavor. Among its more exceptional attractions are Fisherman's Wharf, Chinatown, the North Beach area and the colorful and historic cable cars.

SACRAMENTO is not only California's capital city, but was the center of much of the State's early history. The tours of various governmental buildings are enjoyable as well as educational.

YOSEMITE NATIONAL PARK is one of Vacationland's most popular outdoor areas. The breath-taking Yosemite Falls, the mule pack trips and the camping facilities attract millions to this outdoorsman's paradise.

Special Events

September 17-19—Eighth Annual Monterey Jazz Festival—Fairgrounds, Monterey.

September 21-26—Tulare County Fair, Tulare.

September 23-26—Santa Cruz County Fair, Watsonville.

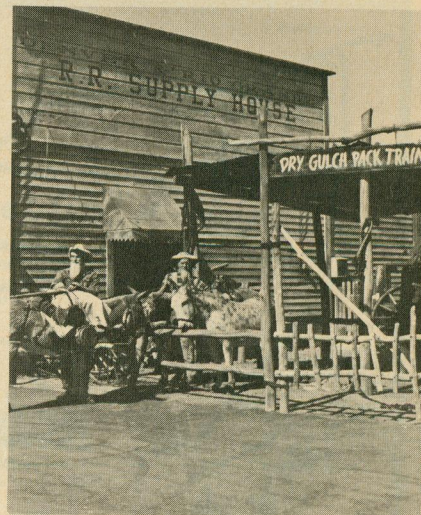

KNOTT'S BERRY FARM

September 30-October 3—Madera District Fair, Madera.

ARIZONA Attractions

THE GRAND CANYON is one of the world's most spectacular natural wonders. The mile-deep gash was carved ages ago by the rushing torrent of the Colorado River. The 217-mile-long Grand Canyon is a favorite vacation and camping location for millions.

NEVADA Attractions

LAS VEGAS' famous show spots bring the world's top entertainment attractions to the Nevada desert spa. Lavish floor shows, top name performers and 'round-the-clock gaming make Las Vegas a most exciting vacation spot.

HOOVER DAM is not only the tallest dam in the United States, but visitors will enjoy the water sports of Lake Mead which is formed by the dam. The vast dam is just 30 miles from Las Vegas.

Special Events

September 7-8—Ringling Bros. Circus, Las Vegas Convention Center.

September 9-12—Las Vegas Community Fair, Las Vegas Convention Center.

October 17-24—Sahara Invitational Golf Tournament, Las Vegas.

November 17-18—Nevada Senior Golf Tournament, Tropicana Golf Course, Las Vegas.

**TAN YOUR
HIDE...IN** *Oceanside*
California's TOP Resort City



Between L.A. & San Diego
on U.S. 101
CHAMBER OF COMMERCE
510 FOURTH STREET
OCEANSIDE, CALIFORNIA

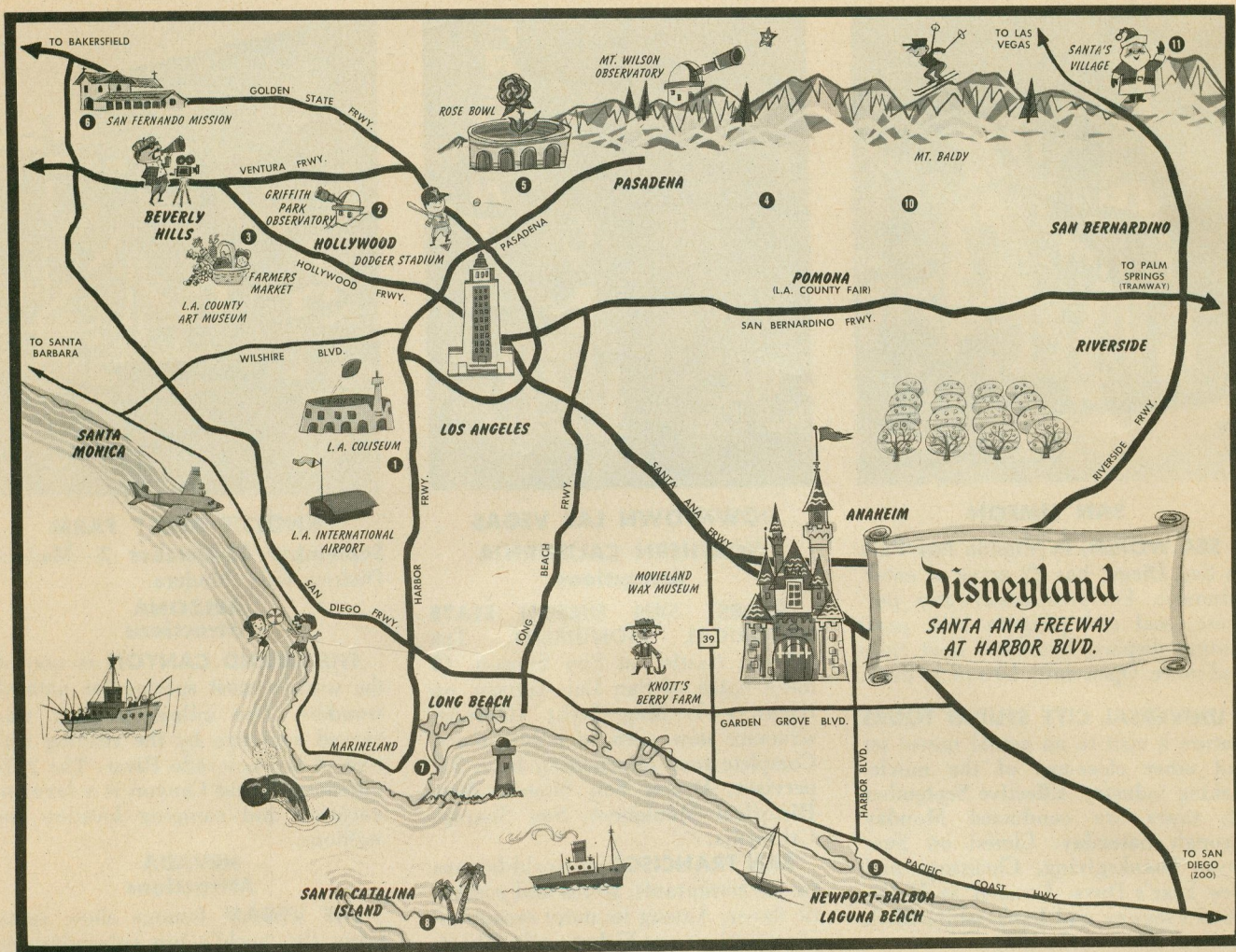

- 1 **EXPOSITION PARK**, 114 acres, is south of downtown L.A. and across from USC campus at S. Figueroa St. and Exposition Blvd. Home of the Coliseum, Sports Arena, Olympic Pool, Sunken Garden, and:

CALIFORNIA MUSEUM OF SCIENCE AND INDUSTRY, which presents the story of California's agriculture and recreation resources and illustrates the state's industrial and scientific development. Open daily 10 a.m.-5 p.m. Free.

LOS ANGELES COUNTY MUSEUM, is actually two museums in one with extensive exhibits in history and the sciences. Noted for habitat groups and pleistocene fossils from the La Brea tar pits. Open 10 a.m.-5 p.m., closed Monday.
- 2 **GRIFFITH OBSERVATORY AND PLANETARIUM**, houses comprehensive collection of astronomical objects, models and exhibits. Zeiss projector reproduces stars and planets visible to naked eye on 75 foot dome of planetarium. Open Tues. thru Fri. 2-10 p.m.; from 1 p.m. Sat. and Sun. Small charge for planetarium shows. Located in Griffith Park near Los Feliz Blvd. and Riverside Dr.
- 3 **GRAUMAN'S CHINESE THEATER**, 6925 Hollywood Blvd., in Hollywood, is interesting from a strictly architectural

point of view but is best known as the spot where Moviedom's greats have been permanently honored in concrete. Footprints, handprints and signatures of the stars are in the cement of the theater's forecourt.

- 4 **ARBORETUM**, 301 N. Baldwin Ave., in Arcadia. Thousands of exotic trees, shrubs and flowers; four acre jungle sometimes used in Tarzan films; flock of peacocks and many other features. Open daily, except Christmas, 9 a.m.-5 p.m. Free parking. No charge. Tram tours 10:30 a.m.-4 p.m. daily.
- 5 **ROSE BOWL**, located in Brookside Park in Pasadena, open 7:45 a.m. to 3:45 p.m. Monday thru Friday, 10 a.m. to 4:45 p.m. Saturday and Sunday, contains Sports Hall of Fame featuring photos of Rose Bowl players and coaches. Hall of Fame open 7:45 a.m. to 3:45 p.m. Monday thru Friday, 8:30 a.m.-5 p.m. Saturday and Sunday.
- 6 **SAN FERNANDO MISSION**, an exciting tour into early California through many exhibit rooms and beautiful gardens, is located on San Fernando Mission Blvd. The mission, founded in 1797, is open every day from 9 a.m. to 5 p.m. Admission is 50c for adults and 15c for children 7 to 15.
- 7 **LOS ANGELES-LONG BEACH HARBORS**, one of this country's three most im-

portant ports and world's largest man-made harbor, covers 7,020 acres with 28 miles of waterfront contiguous with that of Long Beach. Accessible by Harbor Freeway or Alameda Street.

- 8 **CATALINA ISLAND**. Located 22 miles south of Long Beach-San Pedro. Boat tours leave daily from Long Beach and Wilmington; air-schedules from Long Beach Airport. Features are glass-bottom boat rides, off-shore fishing, bird sanctuary, fine swimming.
- 9 **NEWPORT-BALBOA HARBOR**. Famed for sailing, yachting. In Orange County, 15 miles from Disneyland. Also in same area: Corona Del Mar State Beach Park, famous for ocean and bay beaches and spectacular scenic bluff view of Newport Harbor.
- 10 **PADUA HILLS THEATER**, with its Mexican dining room and import shop, is located in the foothills north of Claremont. The Mexican Players bring the romance of early California and the charm of Mexico vividly to life in colorful plays Wed. through Sat. Admission charged.
- 11 **SANTA'S VILLAGE**. Reindeer-drawn Candy Cane Sleigh rides. Santa's Home, Mrs. Claus' Kitchen, others. In San Bernardino Mountains, near Lake Arrowhead. Open daily.

ALLIGATOR FARM

exciting . . . exotic . . . !

- 1000 live "movie star" alligators
- snakes
- lizards
- turtles
- crocodiles

from around the world

LA 2-2615 7671 E. LA PALMA
across from Knott's Berry Farm

"GREAT MOMENTS WITH MR. LINCOLN"

(Continued from Page 4)

Lincoln show. It now houses an impressive 500-seat theatre, a beautifully decorated foyer and the sedate Blue Room.

Special Disney techniques for sound reproduction utilize a system of hidden directional speakers throughout the theatre. Each speaker is able to function autonomously, thus allowing the voices of the choir to "move forward" during the finale.

A dozen doors, automatically operated by the "Audio-Animatronic" tape, on which the show is programmed, admit guests to the theatre from the left side. Opposite are 12 exit doors, also controlled by the tape.

As one group files out of the theatre, another is admitted. Meanwhile, still another group is in the Blue Room, being entertained by the prologue presentation.

Shows are scheduled on a 12-minute cycle, thus allowing five complete performances per hour. The theatre can accommodate 2,500 people each hour under this arrangement.

"Mr. Lincoln" was developed by WED Enterprises, Inc., the architectural and engineering subsidiary of Walt Disney Productions.

It is especially appropriate that this attraction is being introduced at Disneyland in 1965, just 100 years after President Lincoln left his indelible impression on our American culture.



When in Disneyland visit

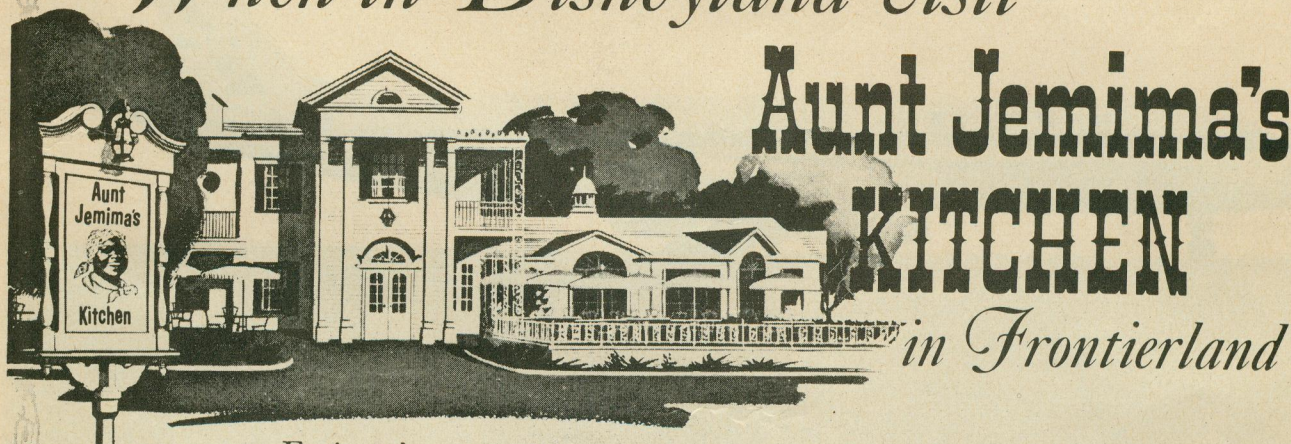

Aunt Jemima's KITCHEN

in Frontierland

Enjoy the tempting variety of pancake dishes, waffles and other famous Aunt Jemima specialties, all reasonably priced. Just right for the whole family.

As you travel, enjoy more eatin' pleasure . . .

plan to visit Aunt Jemima's KITCHEN in or near:

Anaheim, Cal.
Hartford, Conn.
Gainesville, Fla.
Holly Hill, Fla.

Chicago Area:
Norridge, Ill.
Mt. Prospect, Ill.
Skokie, Ill.

New Orleans, La.
Boston, Mass.

Grand Rapids, Mich.
Pittsfield, Mich.
Wixom, Mich.
Springfield, N. J.
Camden, N. J.
Paramus, N. J.
Albany, N. Y.
Bethpage, N. Y.
Binghamton, N. Y.
Mineola, N. Y.
Schenectady, N. Y.

Syracuse, N. Y.
Valley Stream, N. Y.
Yonkers, N. Y.
Ashtabula, Ohio

Columbus, Ohio
Tipp City, Ohio
Philadelphia, Pa.
Janesville, Wis.

Toronto Area:
Scarborough, Canada
North York, Canada
Bristol, England
Mexico City, Mexico (2)



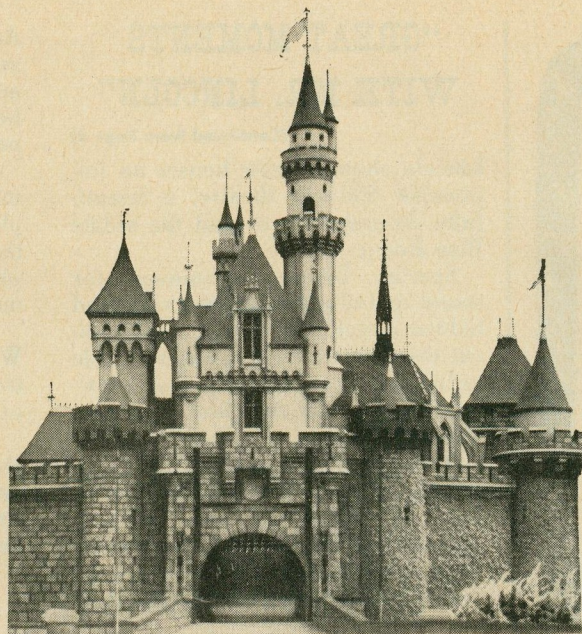

Fly to Walt Disney's Magic Kingdom

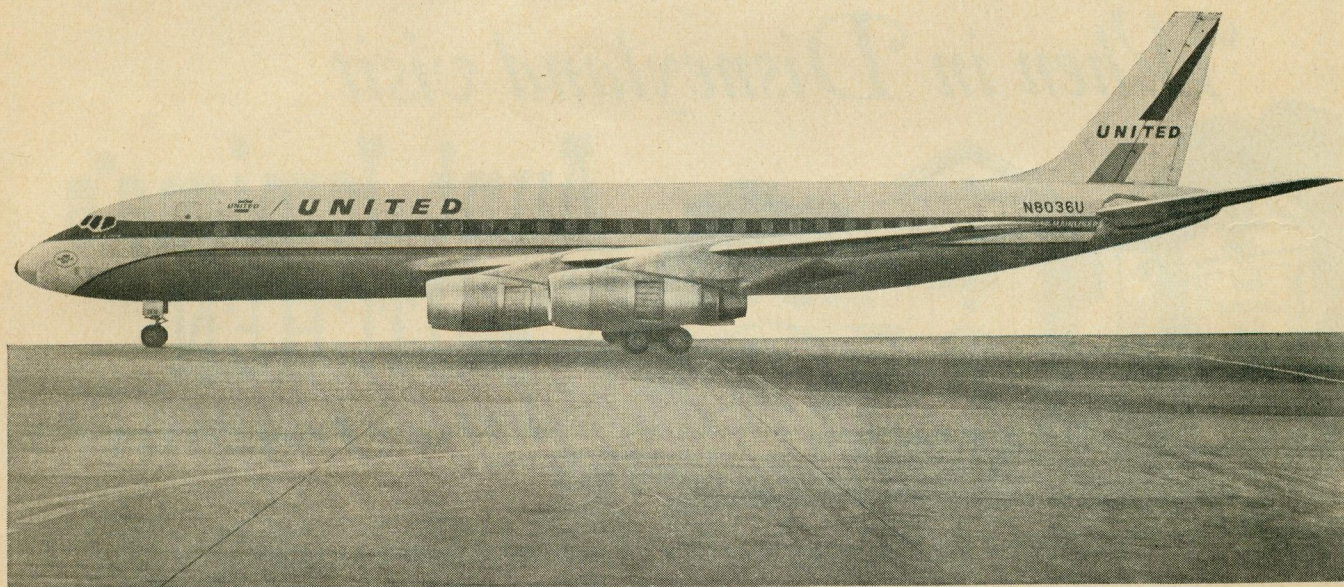

On United—the official airline to Disneyland!

We're very proud to be the official airline to the Magic Kingdom of Disneyland.

United has jet service to Los Angeles from most major U. S. cities, so we can transport you there in a twinkling from wherever you are.

Just come aboard, close your eyes and make a wish — and before you know it, you'll be in Walt Disney's wonderful world of imagination.

You can visit the Enchanted Tiki Room, inspired by the South Sea Islands and presented by United. Stroll through Sleeping Beauty's castle (shown above), bobsled down the Matterhorn, ride a new Monorail train. Or, take a submarine voyage, a "Trip to the Moon,"

a Jungle River Cruise or a ride on a paddlewheel steamboat. All so realistic... fun for young and old alike!

And this year is Disneyland's 10th Anniversary, so there will be more excitement than ever!

Remember, United welcomes many credit cards to make it easy to charge your trip. And you can take up to 24 months to pay! With United's Family Plan, you can save $\frac{1}{3}$ on fares for your wife and $\frac{2}{3}$ on fares for your children.

For information and reservations, see your Travel Agent or call United Air Lines today.

And... welcome aboard!



THE EXTRA CARE AIRLINE

Marine Recreation
Center of the West

PIERPOINT LANDING

"home of the world's first
85-ft. luxury
sportsfishers"



There's always something doing
at Pierpoint..for the entire family!

- Deep-sea Fishing Trips to Catalina Island • Harbor Cruises...Marine Curios
- Live Seals • Kiddie Rides
- Fish Market • Charter Boats
- Restaurants & Snack Bars

IN THE PORT OF LONG BEACH

(at the very end of the Long Beach Freeway)

FREE PARKING

INFORMATION: HEmlock 2-0408
SPruce 5-2381



While at Disneyland, relax and enjoy
yourself at the

Gourmet

RESTAURANT

At the Disneyland Hotel

Take the Monorail in Tomorrowland or
the Tram at Disneyland's Main Entrance

VACATIONLAND

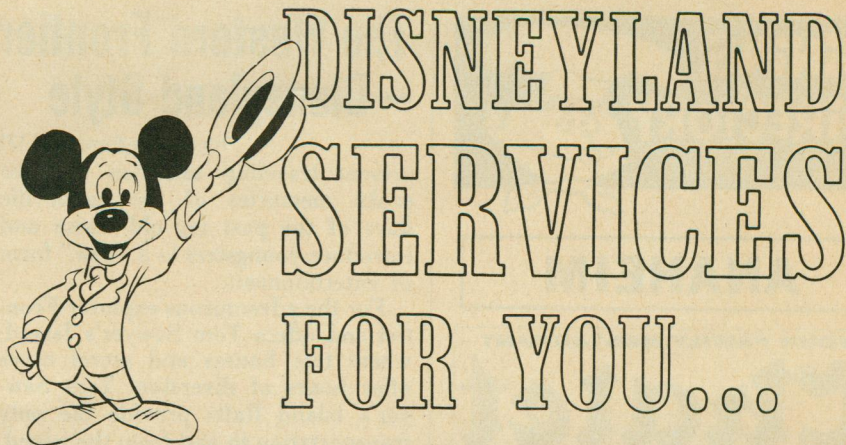

GENERAL INFORMATION

You may obtain general information about Disneyland at City Hall on Main Street, U.S.A., or from any Security Officer or Tour Guide. Information about other Southern California recreational attractions and points of interest is available at the Insurance Company of North America's Carefree Corner on Main Street, U.S.A. Carefree Corner also serves as the Magic Kingdom's Official Registration Center.

STROLLERS AND WHEELCHAIRS

Strollers and wheelchairs are available for your use in Disneyland. They can be obtained for a nominal rental at the right side of the area just beyond the Main Gate turnstiles. The majority of Disneyland's rides and attractions can accommodate both strollers and wheelchairs.

KEN-L-LAND

Disneyland's Ken-L-Land provides pleasant facilities for your pet while you enjoy the Magic Kingdom. You may leave your pet in an airy, individual enclosure at a cost of 25 cents for the entire day. This charge includes a choice of Ken-L-Ration pet food "dinner."

Ken-L-Land is located to the right of Disneyland's Main Entrance Ticket Booth, just outside the Park.

BABY STATION

Complete facilities for changing infants, preparing formulas, warming bottles and other baby's needs are provided in Disneyland's Baby Station. The Baby Station is located on East Plaza Street, just off Main Street, U.S.A. Sorry, babysitting services are not available.

FIRST AID

Disneyland's First Aid center, next to the Baby Station on East Plaza Street, is staffed by registered nurses whenever the Park is open. Doctor and ambulance services are available in case of emergency.

BANKING FACILITIES

The Disneyland Branch of the Bank of America provides banking services whenever the Park is open, including Saturdays, Sundays and holidays. Hours are 10 a.m. to 4 p.m.

The Bank is located on Town Square, across from the City Hall.

LOST CHILDREN

Facilities for the care of children separated from their parents or others are maintained at the end of Plaza Street.

DINING DIRECTORY



ANAHEIM

YOUR FAMILY RESTAURANT

Chalet

PANCAKE AND STEAK HOUSE
Adjoining Disneyland Parking Lot at the Katella Entrance
Phone: KEystone 3-3387

ANAHEIM

FAMOUS FOR GOOD FOOD - Dancing Nightly
OPEN DAILY 10AM TO 2PM - Banquet facilities -
cocktail lounge - children's menu -

The Lancers

1640 SOUTH HARBOR - OPPOSITE DISNEYLAND
KE 53720 OR KE 5-1500

HOLLYWOOD

FRIDAYS & SATURDAYS!*



DINE & DANCE
WITH
LAWRENCE
WELK
& HIS
CHAMPAGNE
MUSIC

*except for
occasional
out-of-town
engagements

ADM. Fri. - \$2.00
Sat. - \$2.50

PALLADIUM
6215 SUNSET BLVD. - HO 6-4311

LOS ANGELES



**POOR RICHARD'S
RESTAURANT
AND TOY SHOP**

Great for Kids of All Ages

- Richard's Model Railroads
 - New 350-Foot Monorail System
 - Waitresses in Clown Costumes
 - Birthday Parties Ages 2 to 92
- LUNCHEON BUFFET - Dinner - Cocktails
Steaks, Prime Rib, Continental Cuisine

5812 OVERHILL DR., Los Angeles, AX 5-5793
(1 Blk. E. of La Brea at Slauson)

The Western Frontier — Disneyland Style

(Continued from Page 17)

present traveling salesman routines evoke memories of the vaudeville days of the past for old-timers and introduce youngsters to a "new" form of entertainment.

For the adventurous explorer Frontierland offers Tom Sawyer's Island, where tree houses and secret caves offer hours of diversion. Tom Sawyer's Island Rafts provide the only transportation to and from the island. The numerous tunnels delight children, as they wriggle from one passage to another. Fort Wilderness, modeled after the early day forts that protected the frontier settlers, marks the last outpost of civilization on the island. The rock playground, consisting of Castle Rock Teter-Toter Rock and Merry-Go-Round Rock, is a great source of enjoyment.

The Mark Twain River boat is considered by many to be the most beautiful sight in the Park. Modeled after the sternwheelers which used to



churn up and down the Mississippi River, the Mark Twain gives the visitor to Frontierland a first-hand look at the wilderness just beyond civilization as it paddles around the Rivers of America.

As the large white paddlethumper rounds the bend and travels past Fort Wilderness, guests see wild elk, a renegade band of Indians attacking a white settler, the friendly Indian Village and much more. The enchantment of the backwoods is vividly recreated by means of animated creatures of all sizes and shapes.

The authenticity with which Frontierland has been created marks it as one of the highlights of Disneyland. It is a step into our nation's proud past, it is a re-living of great moments in history, it is the American story.

DINING DIRECTORY

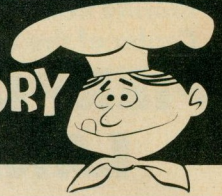

SAN DIEGO



SANTA ANA



GILA BEND

Mrs. Wright's

DINING ROOM • COFFEE SHOP
SALAD BAR • CHILDREN'S MENU

One mile east of downtown Gila Bend on U.S. 80

PHOENIX

LET'S EAT

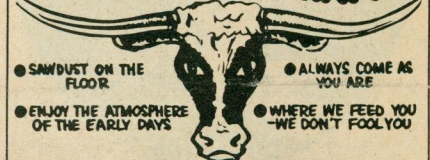

Bill Johnson's
BIG APPLE RESTAURANT
3757 E. VAN BUREN PHOENIX ARIZONA

TULARE



Coffee Shop + Chuck Wagon
PAIGE AVENUE & 99 FREEWAY
"The Best Cup of Coffee on 99"



RELIVE THE DAYS OF THE 49'ERS...

You owe it to yourself and your family, pardner, to step back into history...a hundred years or more. Relive the days of the 49'ers! You'll enjoy every minute of it. As you pan for gold from the old sluice box in the authentic 1849 mining community, you'll know the thrill of a "find" of real gold. As you meet the tanned and grizzled faces of the old-timers, you'll sense the true spirit of the West that built an empire out of the wilds.

Make a day of it at Knott's. Ride ore cars through the Calico Mine, ride the horse drawn stage and the Narrow Gauge Railroad that once served gold mining camps. You'll always remember your visit to Knott's Berry Farm. Come as you are.

KNOTT'S BERRY FARM & GHOST TOWN

NO PARKING FEE OR ADMISSION CHARGE TO THE GROUNDS

Open every day of the year except Christmas

Beach Blvd. (Highway 39), Buena Park, California

Enjoy a big country dinner at the **CHICKEN DINNER RESTAURANT**, open daily, 12 Noon to 8:30 P.M. If your taste runs to steak, the **STEAK HOUSE** serves your choice of the finest...with all the trimmin's. Open daily 12 Noon to 8:30 P.M. Delicious food is also served in the **GRILL**.

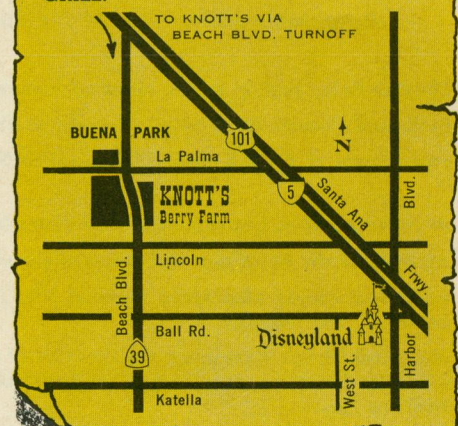

VISIT

MISSION SAN FERNANDO

Founded - 1797



Remarkable achievement of the Padres

Mission Bells, pealing in the tower of historic King Saint Ferdinand Chapel, invite today's traveler to the enchanting environment of EARLY SPANISH CALIFORNIA . . .

30 minutes from Los Angeles -- 168 years into the past massive adobe buildings and gracefully arched cloisters a score of rooms displaying mission life, the arts and crafts of the Indians

the magnificent Eszcaray Collection of hand-carved altars and statues, resplendent in gold-leaf, from 17th century Spain

acres of charming gardens and lovely lawns, enhanced by refreshing fountains and streams

North on Golden State or San Diego freeways to San Fernando Mission Boulevard
Visitors welcome every day from 9 to 5 Empire 1-0186

